D-Link®

Ver.2.01 (EU)
2021/06/18
2901260060900 1B
(210x141x93mm)

D-Link®

DGS-1100-05V2

5-Port Gigabit **Smart Managed** Desktop Switch

GIG x5 10/100/1000 PORTS

GIGABIT | SMART MANAGED

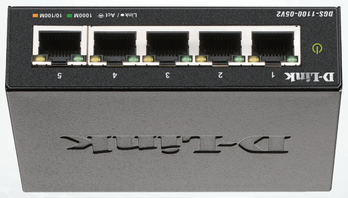

GIG UP TO 2000 MBPS PER PORT[1]

EASY TO USE WEB-BASED MANAGEMENT

802.1q VLAN AND PORT-BASED BANDWIDTH CONTROL

802.3az FOR ADVANCED POWER SAVINGS

[1]Actual data throughput will vary. Network conditions and environmental factors, including volume of network traffic and network overhead, lower actual data throughput rate. [2]Jumbo frame support for 9216 Bytes is applicable in Gigabit mode only. Use of Jumbo Frame feature requires the PC to have a Gigabit NIC that supports Jumbo Frames. Jumbo Frame performance may be affected when used in 10/100 Fast Ethernet mode. [3]To enable the Limited Lifetime Warranty on this product, you must register the product, within the first thirty days of purchase. For warranty and regulatory information, please visit http://www.dlink.com/support/warranty-information. [4]DGS-1100-05PDV2 PoE budget is 8W with 802.3af input/18W with 802.3at input.

Product specifications, size and shape are subject to change without notice, and actual product appearance may differ from that depicted on the packaging. See inside package for warranty details.

©2021 D-Link Corporation/D-Link Systems, Inc. All rights reserved. D-Link, the D-Link logo, and the D-Link Holds logo are registered trademarks of D-Link Corporation or its subsidiaries in the United States and/or other countries. Other trademarks or registered trademarks are the property of their respective owners.

Authorised Representative in EU:
D-Link (Europe) GmbH,
Schwalbacher Strasse 74, 65760 Eschborn, Germany

Importer for UK:
D-Link (Europe) Ltd
Artemis Building, Odyssey Business Park, West End Road,
South Ruislip HA4 6QE, United Kingdom

EAC0000113

D-Link®

DGS-1100-05V2

5-Port Gigabit **Smart Managed** Desktop Switch

Features

+ Five (5) 10/100/1000 Mbps switched ports
+ Easy Plug and Play installation
+ Management via web browser
+ Supports D-Link Network Assistant for easy centralised management of D-Link Smart Switches
+ Voice VLAN
+ Surveillance VLAN
+ Supports 802.1Q VLANs for network segmentation and security
+ Quality of Service (QoS) traffic prioritisation
+ Spanning Tree Protocol (STP/RSTP)
+ Port security
+ Port mirroring
+ Loopback detection and cable diagnostics
+ Up to 1000 Mbps of dedicated bandwidth per port and to 2000 Mbps bandwidth in full-duplex mode
+ Auto MDI/MDI-X crossover for all ports
+ IEEE 802.3x flow control
+ Jumbo frame support up to 9216[2] bytes
+ Limited lifetime warranty[3]

Choose the Right Product for You

	DGS-1100-05V2	DGS-1100-05PDV2	DGS-1100-08V2	DGS-1100-08PV2
Gigabit Ports	5	5	8	8
PoE/PoE+ (802.3af/at)		Ports 1-2 (PoE)		Ports 1-8 (PoE+)
PoE Budget		8W / 18W[4]		64W
Form Factor	Desktop	Desktop	Desktop	Desktop
Fans	Fanless	Fanless	Fanless	Fanless
Warranty	Limited Lifetime	Limited Lifetime	Limited Lifetime	Limited Lifetime

D-Link®

5-Port Gigabit **Smart Managed** Desktop Switch

DE DEUTSCH
- 5 10/100/1000Base-T-Ports
- Vereinfachte Switch-Konfiguration über D-Link-Netzwerkassistent
- IEEE 802.3az-Support für erweiterte Energieeinsparungen

FR FRANÇAIS
- 5 Ports 10/100/1000 Base-T
- Configuration simplifiée du commutateur via D-Link Network Assistant
- Prise en charge d'IEEE 802.3az pour des économies d'énergie avancées

ES ESPAÑOL
- 5 puertos 10/100/1000Base-T
- Configuración simplificada del conmutador mediante el asistente para red D-Link
- Compatibilidad con IEEE 802.3az para mayor ahorro energético

IT ITALIANO
- 5 Porte 10/100/1000Base-T
- Configurazione switch semplificata tramite D-Link Network Assistant
- Supporto IEEE 802.3az per risparmio energetico avanzato

NL NEDERLANDS
- 5 10/100/1000Base-T-poorten
- Vereenvoudigde switchconfiguratie via D-Link Network Assistant
- IEEE 802.3az-ondersteuning voor Geavanceerde Stroombesparing

PL POLSKI
- 5 portów 10/100/1000Base-T
- Uproszczona konfiguracja przełącznika przy użyciu aplikacji D-Link Network Assistant
- Obsługa standardu IEEE 802.3az w celu zaawansowanego zarządzania zużyciem energii

CZ ČESKY
- 5 portů 10/100/1000Base-T
- Jednoduší konfigurace spínačů přes asistenta sítě D-Link
- Podpora standardu IEEE 802.3az pro pokročilou úsporu energie

HU MAGYAR
- 5 darab 10/100/1000Base-T port
- Egyszerűsített kapcsolókonfiguráció a D-Link Hálózati Segítő használatával
- IEEE 802.3az támogatás a fejlett energiatakarékossági funkciók érdekében

PT PORTUGUÊS
- 5 Portas 10/100/1000 Base-T
- Configuração simplificada do Switch através do Assistente de Rede D-Link
- Suporte IEEE 802.3az para Poupanças de Energia Avançadas

EL ΕΛΛΗΝΙΚΑ
- 5 θύρες 10/100/1000Base-T
- Απλοποιημένη διαμόρφωση του μπαγιαγιέτ μέσω του εργαλείου D-Link Network Assistant
- Υποστήριξη IEEE 802.3az για προηγμένη εξοικονόμηση ενέργειας

Additional Languages Supported: **BG** България, **HR** Hrvatski, **DK** Dansk, **FI** Suomi, **NO** Norsk, **RO** Romana, **SK** Slovensky, **SI** Slovenski, **SE** Svenska

D-Link®

DGS-1100-05V2

5-Port Gigabit **Smart Managed** Desktop Switch

Minimum Requirements

+ Devices supporting 802.3 Ethernet, 802.3u Fast Ethernet, or 802.3ab Gigabit Ethernet
+ Ethernet cable
+ Network interface card for each computer

What's in the Box

5-Port Gigabit Smart Managed Desktop Switch (DGS-1100-05V2)

Power Adapter

Quick Install Guide and documentation

Rubber Feet

Mounting Screws

Gigabit Ethernet Ports

Power Connector

Kensington Lock Slot

Grounding Terminal

E/F