RevNo	Revision note	Date	Signature	Checked

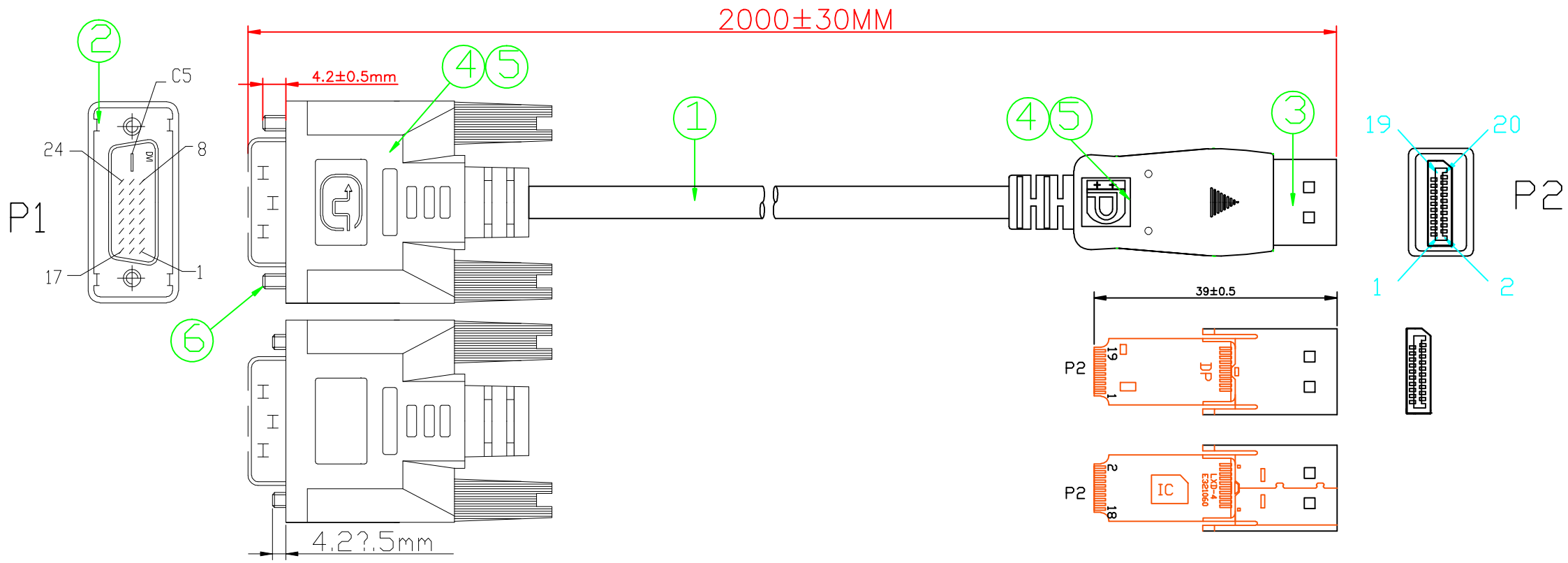

PIN OUT

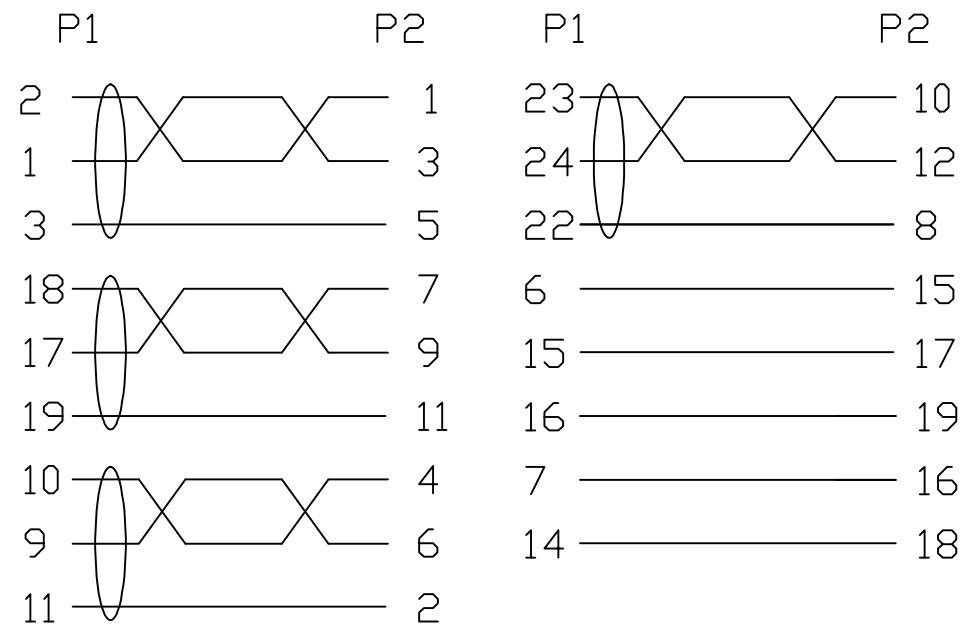

NOTES:

1:100% short,open and miss wire test.

2:Insulation resistance:DC300V 10MΩ(Min)

Conduction resistance 5Ω(Max)

NO.	MATERIAL	DESCRIPTIONG	QTY.	UNIT
⑥	SCREW	#4-40UNC SCREW,NICKEL PLATED,BLACK PVC	2	PCS
⑤	OUTER MOLDED	WHITE 45P PVC	0.078	KG
④	INNER MOLDED	LDPE	0.024	KG
③	CONNECTOR	DP 20PIN MALE WITH PCB BOARD,THE PIN GOLD PLATED,THE SHELL FOR NICKEL PLATING	1	PCS
②	CONNECTOR	DVI 24+1 MALE,THE PIN GOLD PLATED,THE SHELL FOR NICKEL PLATING	1	PCS
①	CABLE	(1P*28#+D+AL+MYLAR)*5C+5C*28#+F+ADB JACKET:BLACK PVC,OD:7.3±0.2MM	2000	MM

Ltemref	Quantity	Title/Name,designation,material,dimension etc			Article No./Reference	
Designed by		Checked by	Approved by - date SEP 13.2013	File name DVI 24+1 TO DP 2M	Date SEP 13.2013	Scale FREE
ANGLE:				DVI 24+1/M-DP/M 28AWG		
UNIT:MM				24 0206	Edition 1	Sheet 1/1