

**Dell Pro 27 Plus QHD Monitor  
P2725D**

**Dell Pro 27 Plus QHD USB-C Hub Monitor  
P2725DE**

**Dell Pro 27 Plus 4K USB-C Hub Monitor  
P2725QE**

Teardown Instruction

## Notes, cautions, and warnings

 **NOTE:** A NOTE indicates important information that helps you make better use of your product.

 **CAUTION:** A CAUTION indicates either potential damage to hardware or loss of data and tells you how to avoid the problem.

 **WARNING:** A WARNING indicates a potential for property damage, personal injury, or death.

<b>Chapter 1: Safety Instructions</b> .....	<b>5</b>
Before working inside your monitor.....	6
After working inside your monitor.....	6
<b>Chapter 2: Disassembly and reassembly- P2725D</b> .....	<b>7</b>
Recommended tools .....	7
Screw list .....	7
Stand .....	8
Removing the stand.....	8
Installing the stand.....	10
Back cover .....	12
Removing the back cover .....	12
Installing the back cover .....	14
Keypad board.....	16
Removing the keypad board .....	16
Installing the keypad board .....	17
QAP board .....	18
Removing the QAP board .....	18
Installing the QAP board .....	20
Chassis assembly .....	22
Removing the chassis assembly.....	22
Installing the chassis assembly .....	24
Interface board .....	26
Removing the interface board .....	26
Installing the interface board .....	29
Power board.....	32
Removing the power board.....	32
Installing the power board.....	33
LED board .....	34
Removing the LED board .....	34
Installing the LED board.....	36
<b>Chapter 3: Disassembly and reassembly- P2725DE</b> .....	<b>39</b>
Recommended tools .....	39
Screw list .....	39
Stand .....	40
Removing the stand.....	40
Installing the stand.....	42
Back cover .....	44
Removing the back cover .....	44
Installing the back cover .....	46
Keypad board.....	48
Removing the keypad board .....	48
Installing the keypad board .....	49
QAP board .....	50
Removing the QAP board .....	50

Installing the QAP board .....	52
Chassis assembly .....	54
Removing the chassis assembly.....	54
Installing the chassis assembly .....	56
Interface board .....	58
Removing the interface board .....	58
Installing the interface board .....	61
Power board.....	64
Removing the power board .....	64
Installing the power board .....	65
LED board .....	66
Removing the LED board .....	66
Installing the LED board.....	68
<b>Chapter 4: Disassembly and reassembly- P2725QE.....</b>	<b>71</b>
Recommended tools .....	71
Screw list .....	71
Stand .....	72
Removing the stand.....	72
Installing the stand.....	74
Back cover .....	76
Removing the back cover .....	76
Installing the back cover .....	78
Keypad board.....	80
Removing the keypad board .....	80
Installing the keypad board .....	81
QAP board .....	82
Removing the QAP board .....	82
Installing the QAP board .....	84
Chassis assembly .....	86
Removing the chassis assembly.....	86
Installing the chassis assembly .....	88
Interface board .....	90
Removing the interface board .....	90
Installing the interface board .....	93
Power board.....	96
Removing the power board .....	96
Installing the power board .....	97
LED board .....	98
Removing the LED board .....	98
Installing the LED board.....	100
<b>Chapter 5: Contacting Dell .....</b>	<b>103</b>

# Safety Instructions

Use the following safety guidelines to protect your monitor from potential damage and to ensure your personal safety. Unless otherwise noted, each procedure included in this document assumes that you have read the safety information that was shipped with your monitor.

**NOTE:** Before using the monitor, read the safety information that is shipped with your monitor and printed on the product. Keep the documentation at a secure location for future reference.

**WARNING:** Use of controls, adjustments, or procedures other than those specified in this documentation may result in exposure to shock, electrical hazards and/or mechanical hazards.

**CAUTION:** The possible long-term effect of listening to audio at high volume through the headphones (on a monitor that supports it) may damage your hearing ability.

- Place the monitor on a solid surface and handle it carefully. The screen is fragile and can be damaged if dropped or hit with a sharp object.
- Ensure that your monitor is electrically rated to operate with the AC power available in your location.
- Keep the monitor in room temperature. Excessive cold or hot conditions can have an adverse effect on the liquid crystal of the display.
- Connect the power cable from the monitor to a wall outlet that is near and accessible. See Connecting the cables.
- Do not place and use the monitor on a wet surface or near water.
- Do not subject the monitor to severe vibration or high impact conditions. For example, do not place the monitor inside a car trunk.
- Unplug the monitor when it is going to be left unused for an extended period.
- To avoid electric shock, do not attempt to remove any cover or touch the inside of the monitor.
- Read these instructions carefully. Keep this document for future reference. Follow all warnings and instructions that are marked on the product.
- Certain monitors can be wall mounted using the VESA mount that is sold separately. Ensure to use the correct VESA specifications as mentioned in the wall mounting section of the User's Guide.

For information about safety instructions, see the *Safety, Environmental, and Regulatory Information (SERI)* document that is shipped with your monitor.

## Before working inside your monitor

### Steps

1. Save and close all open files and exit all open applications.
2. Turn off your monitor.
3. Disconnect your monitor and all attached devices from their electrical outlets.
4. Disconnect all attached network devices and peripherals, such as keyboard, mouse, and dock from your monitor.

**△ CAUTION:** To disconnect a network cable, first unplug the cable from your monitor and then unplug the cable from the network device.

5. Remove any media card and optical disc from your monitor, if applicable.

## After working inside your monitor

**△ CAUTION:** Leaving any loose or misplaced screws inside your monitor may severely damage it.

### Steps

1. Replace all screws and ensure that no stray screws remain inside your monitor.
2. Connect any external devices, peripherals, or cables you removed before working on your monitor.
3. Replace any media cards, discs, or any other parts that you removed before working on your monitor.
4. Connect your monitor and all attached devices to their electrical outlets.
5. Turn on your monitor.

# Disassembly and reassembly- P2725D

**NOTE:** The images in this document may differ from your computer depending on the configuration you ordered.

## Recommended tools

- Phillips screwdriver #00
- Phillips screwdriver #2
- Plastic scribe









## Screw list

**NOTE:** When removing screws from a component, it is recommended to note the screw type, the quantity of screws, and then place them in a screw storage box. This is to ensure that the correct number of screws and correct screw type is restored when the component is replaced.

**NOTE:** Some computers have magnetic surfaces. Ensure that the screws are not left attached to such surfaces when replacing a component.

**NOTE:** Screw color may vary with the configuration ordered.

**Table 1.** Screw list.

Component	Screw type	Quantity	Screw image
Back cover VESA	M4x10	4	
Interface board	M3x6	4	
Power board	M3x6	3	
Power-board grounding	M4x9	1	
Display middle-frame	M3x4	17	
Keypad	T3x6	2	
QAP board	T3x6	2	
LED board	T2x3	1	

# Stand

## Removing the stand

### Prerequisites

1. Follow the procedure in [Before working inside your monitor](#).

### Steps

1. Press the release button and tilt the stand upwards till the stand is separated from the monitor head.
2. Open the screw handle at the bottom of the stand base, then unscrew the screw anti-clockwise.
3. Remove the stand riser from the stand base.

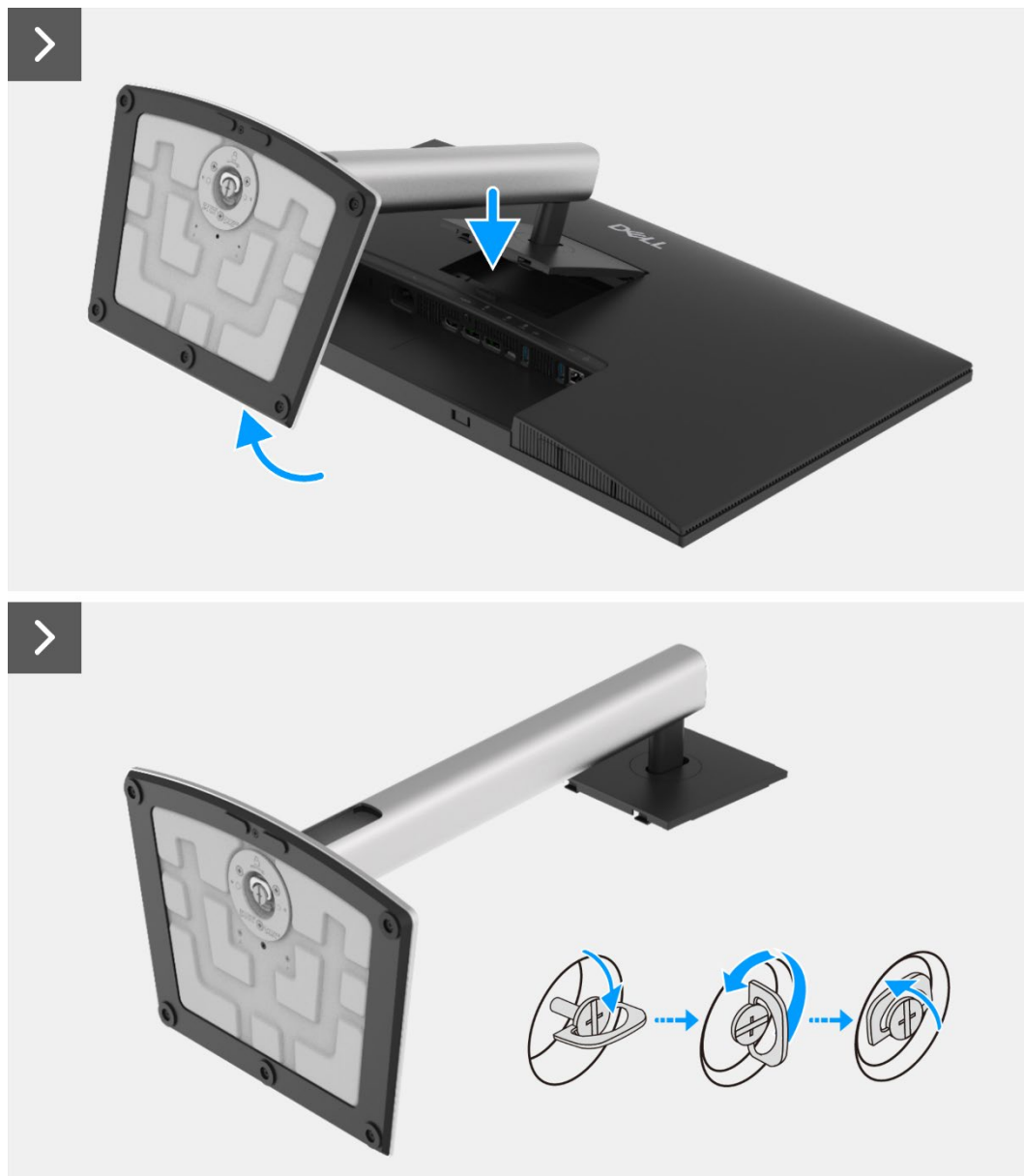

**Figure 1. Removing the stand**



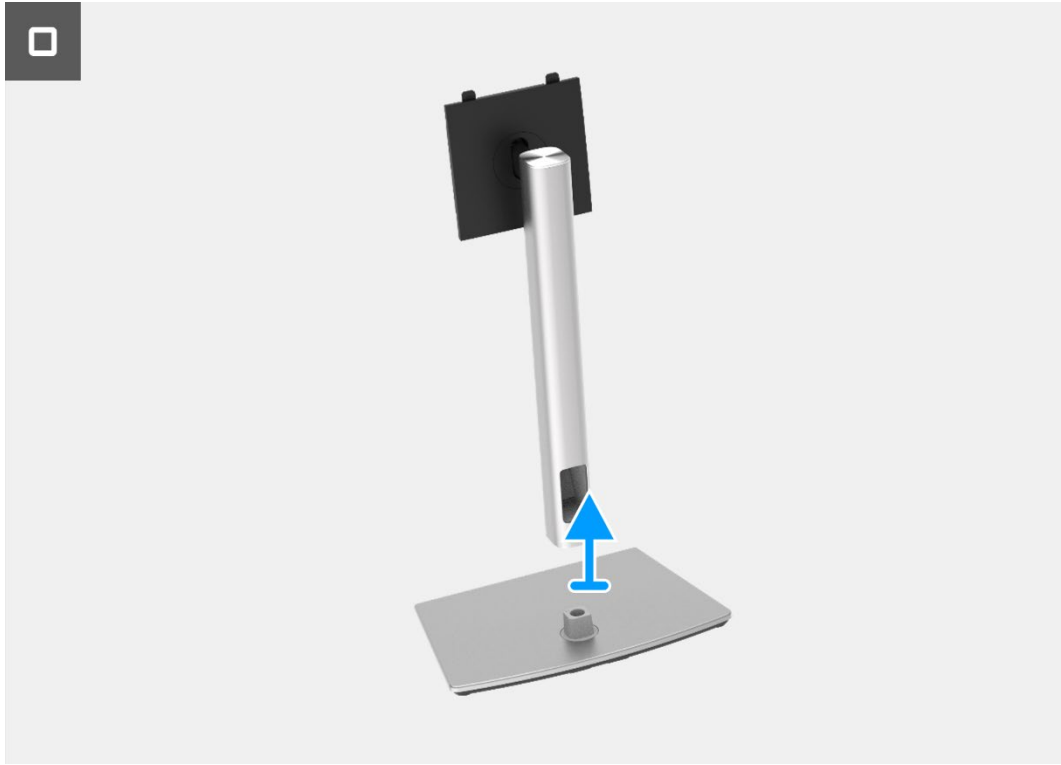
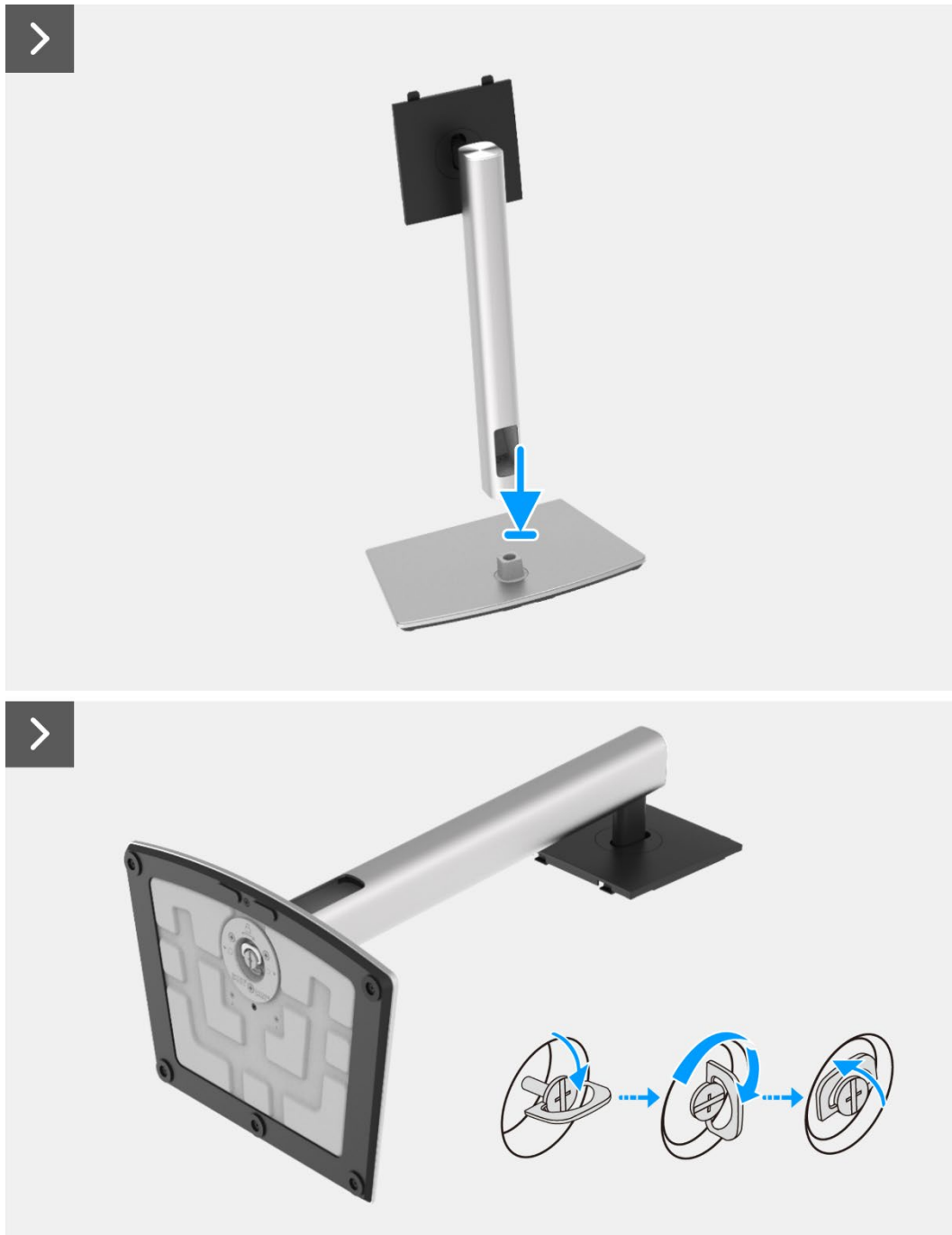

**Figure 2.** Removing the stand

## Installing the stand

### Steps

1. Align and place the stand riser on the stand base.
2. Open the screw handle at the bottom of the stand, then screw the screw clockwise to secure the stand riser to the stand base.
3. Close the screw handle at the bottom of the stand.
4. Attach the stand to the monitor.



**Figure 3.** Installing the stand



**Figure 4.** Installing the stand

**Next steps**

1. Follow the procedure in [After working inside your monitor.](#)

# Back cover

## Removing the back cover

### Prerequisites

1. Follow the procedure in [Before working inside your monitor](#).
2. Remove the [stand](#).

### Steps

1. Remove the four screws (M4x10) that secure the back cover to the chassis assembly.
2. Pry the back cover up, starting from the top edge of the monitor.
3. Lift and hold on the back cover, remove the side mylar from the chassis, disconnect the keypad cable from the connector on the interface board.
4. Remove the back cover away from the monitor.



4x  
M4x10

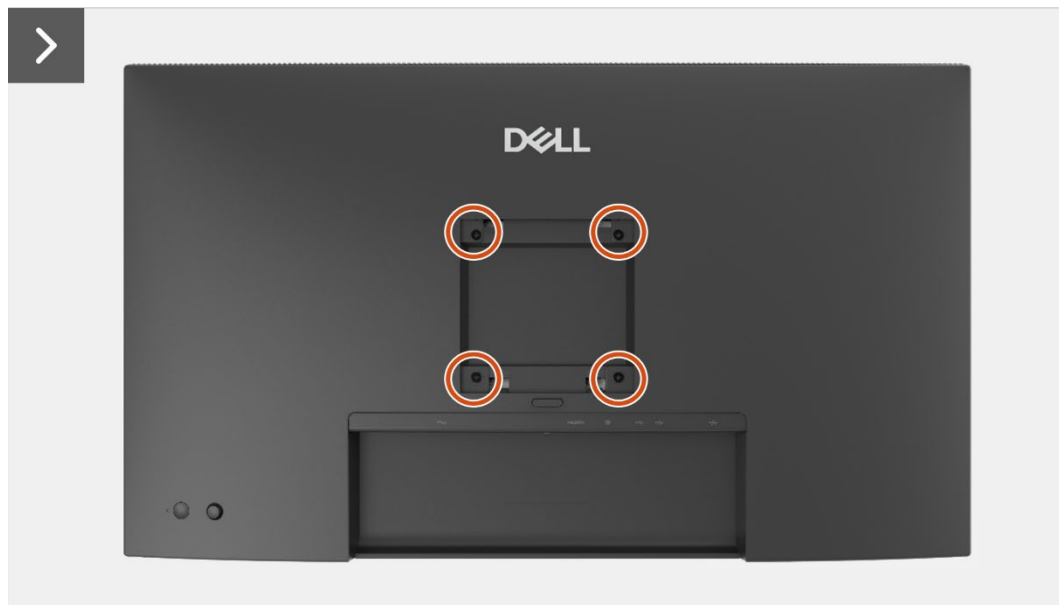

**Figure 5.** Removing the back cover

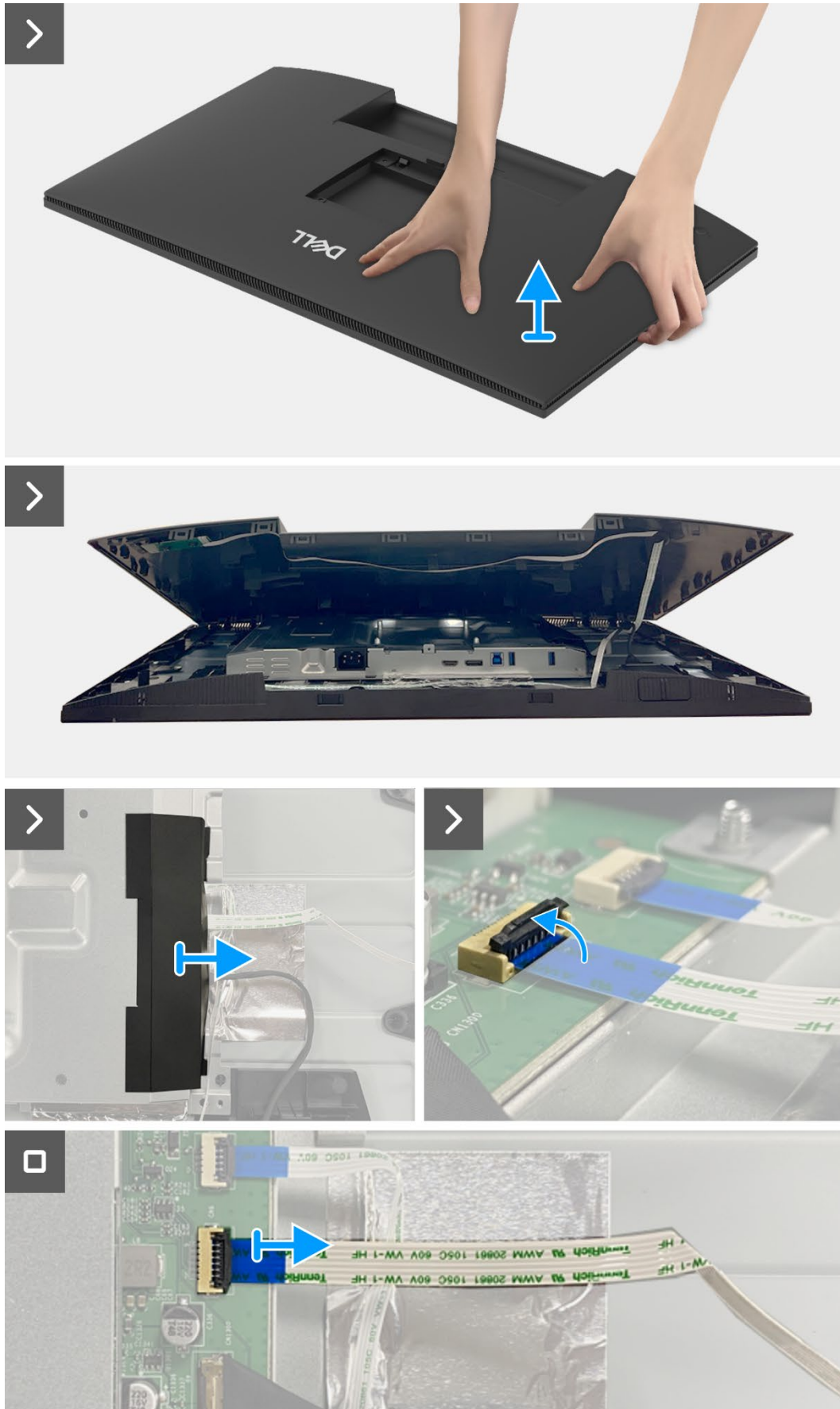

Figure 6. Removing the back cover

## Installing the back cover

### Steps

1. Lift the back cover up above the chassis, connect the keypad cable to the connector on the interface board, attach the side mylar to the chassis.
2. Place and snap the back cover into place on the chassis assembly.
- ① **NOTE:** Align the screw holes on the back cover with the screw holes on the chassis assembly before applying slight pressure to the back cover.
3. Replace the four screws (M4x10) to secure the back cover to the monitor.

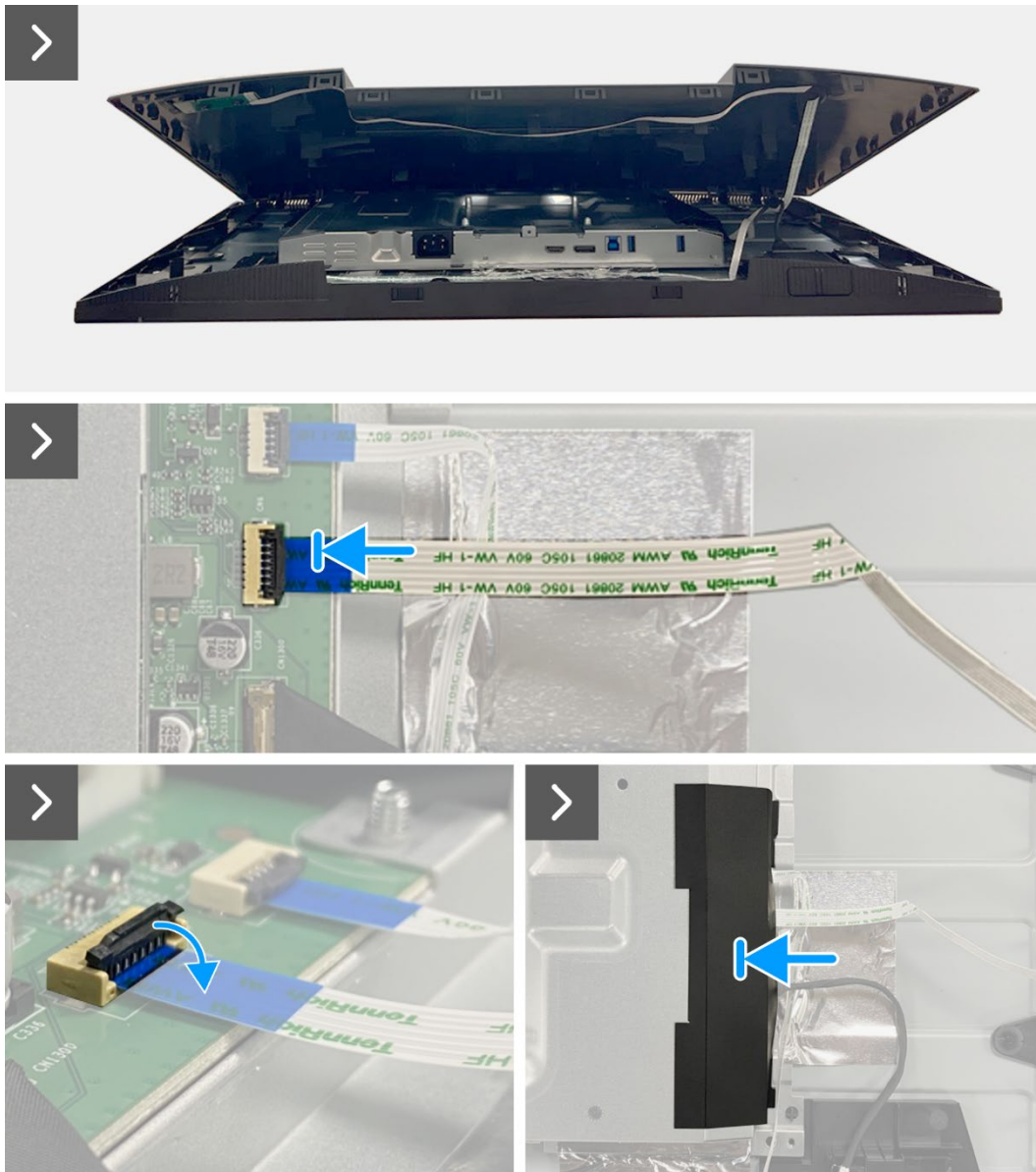
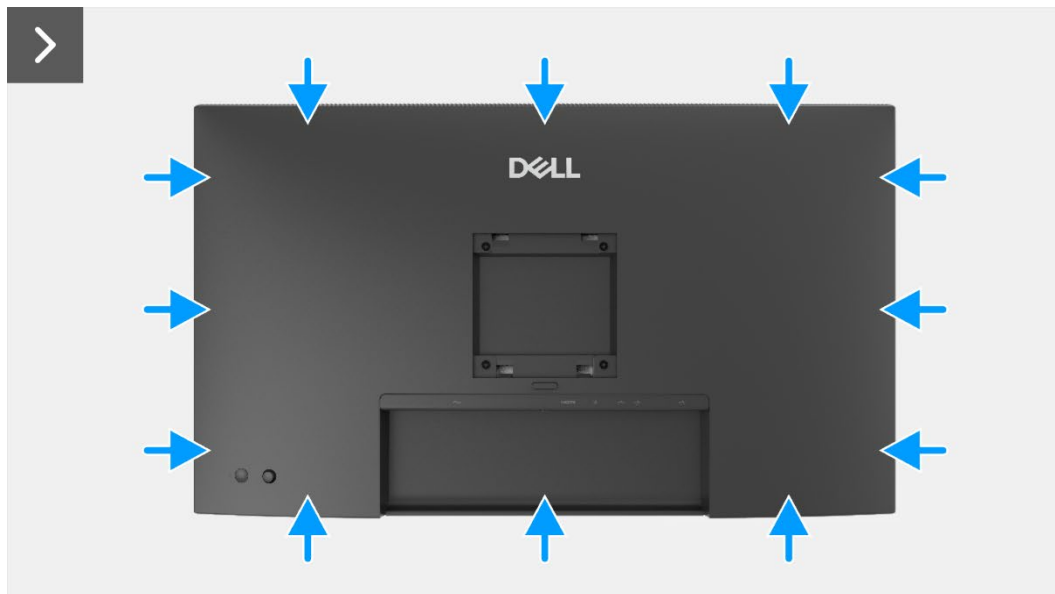

Figure 7. Installing the back cover



4x  
M4x10



**Figure 8.** Installing the back cover

**Next steps**

1. Install the [stand](#).
2. Follow the procedure in [After working inside your monitor](#).

# Keypad board

## Removing the keypad board

### Prerequisites

1. Follow the procedure in [Before working inside your monitor](#).
2. Remove the [stand](#).
3. Remove the [back cover](#).

### Steps

1. Remove the two screws (T3x6) that secure the keypad board to the back cover.
2. Peel the keypad cable from the back cover.
3. Remove the keypad board from the back cover.



2x  
T3x6

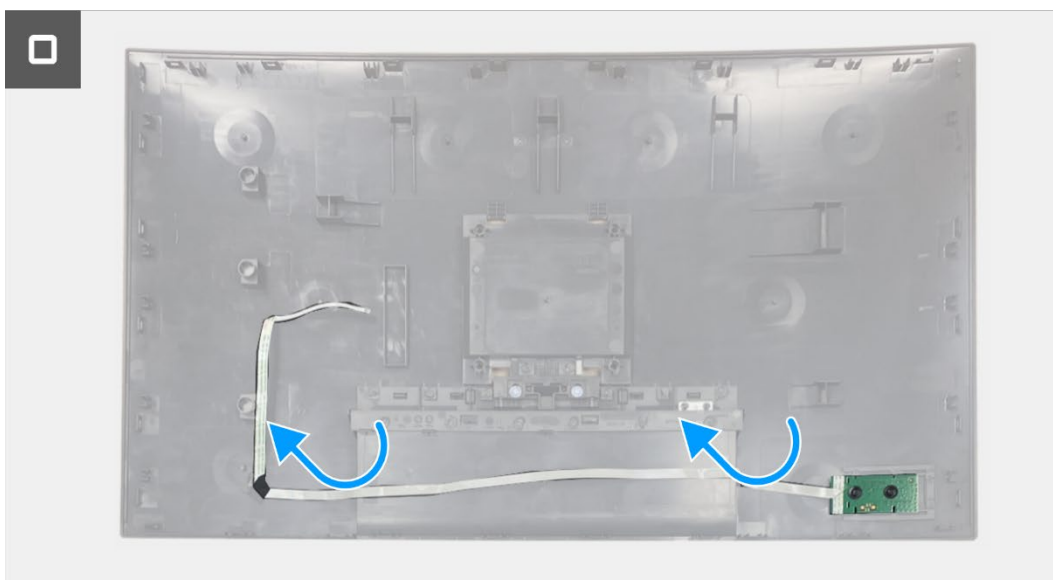
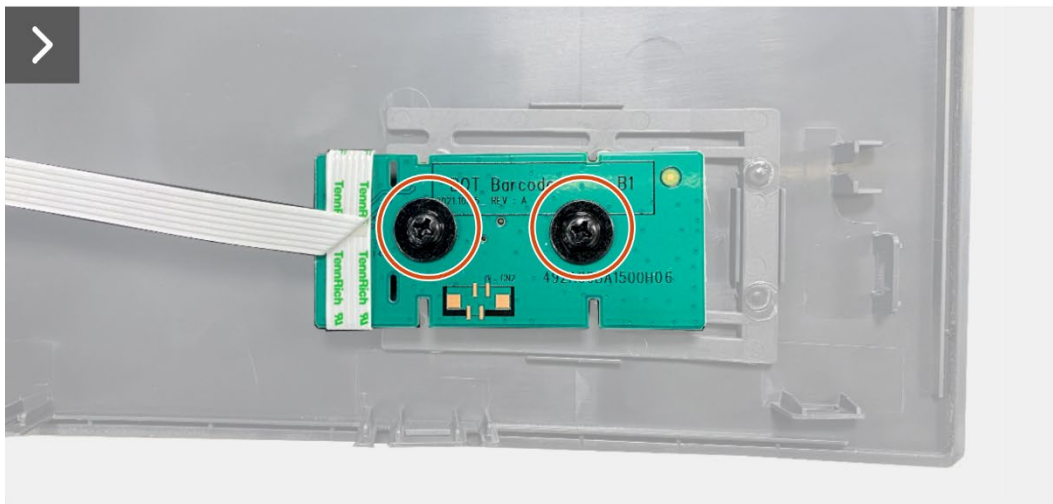

**Figure 9. Removing the keypad board**



## Installing the keypad board

### Steps

1. Align and place the keypad board on the back cover.
2. Replace the two screws (T3x6) to secure the keypad board to the back cover.
3. Adhere the keypad cable to the back cover.

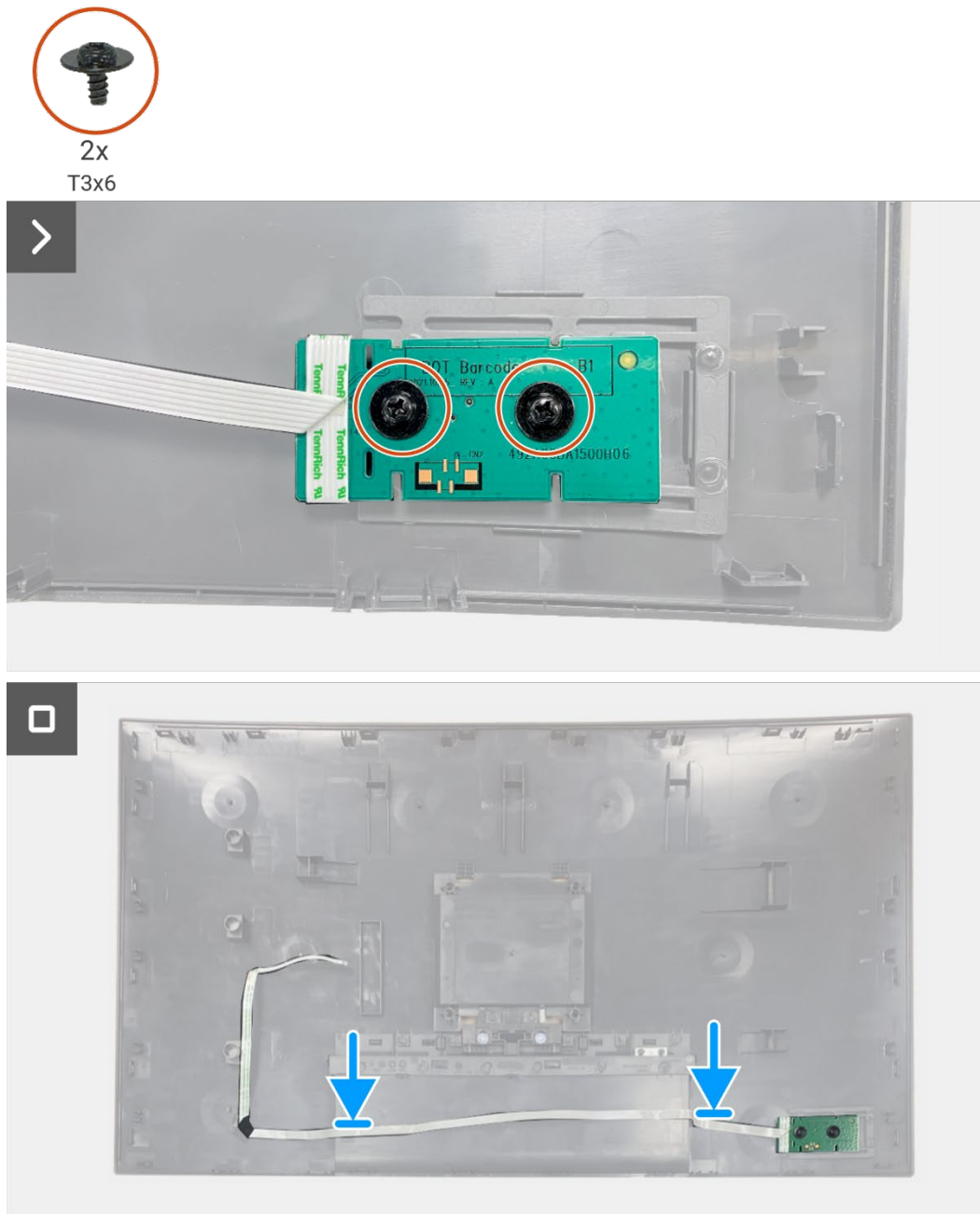

**Figure 10.** Installing the keypad board

### Next steps

1. Install the [back cover](#).
2. Install the [stand](#).
3. Follow the procedure in [After working inside your monitor](#).

# QAP board

## Removing the QAP board

### Prerequisites

1. Follow the procedure in [Before working inside your monitor](#).
2. Remove the [stand](#).
3. Remove the [back cover](#).
4. Remove the [keypad board](#).

### Steps

1. Disconnect the QAP cable from the connector on the interface board.
2. Remove the QAP module from the display middle-frame.
3. Remove the QAP back cover from the QAP module.
4. Remove the two screws (T3x6) that secure the QAP board to the QAP module.
5. Lift the QAP board out from the QAP module.
6. Disconnect the QAP cable from the connector on the QAP board.

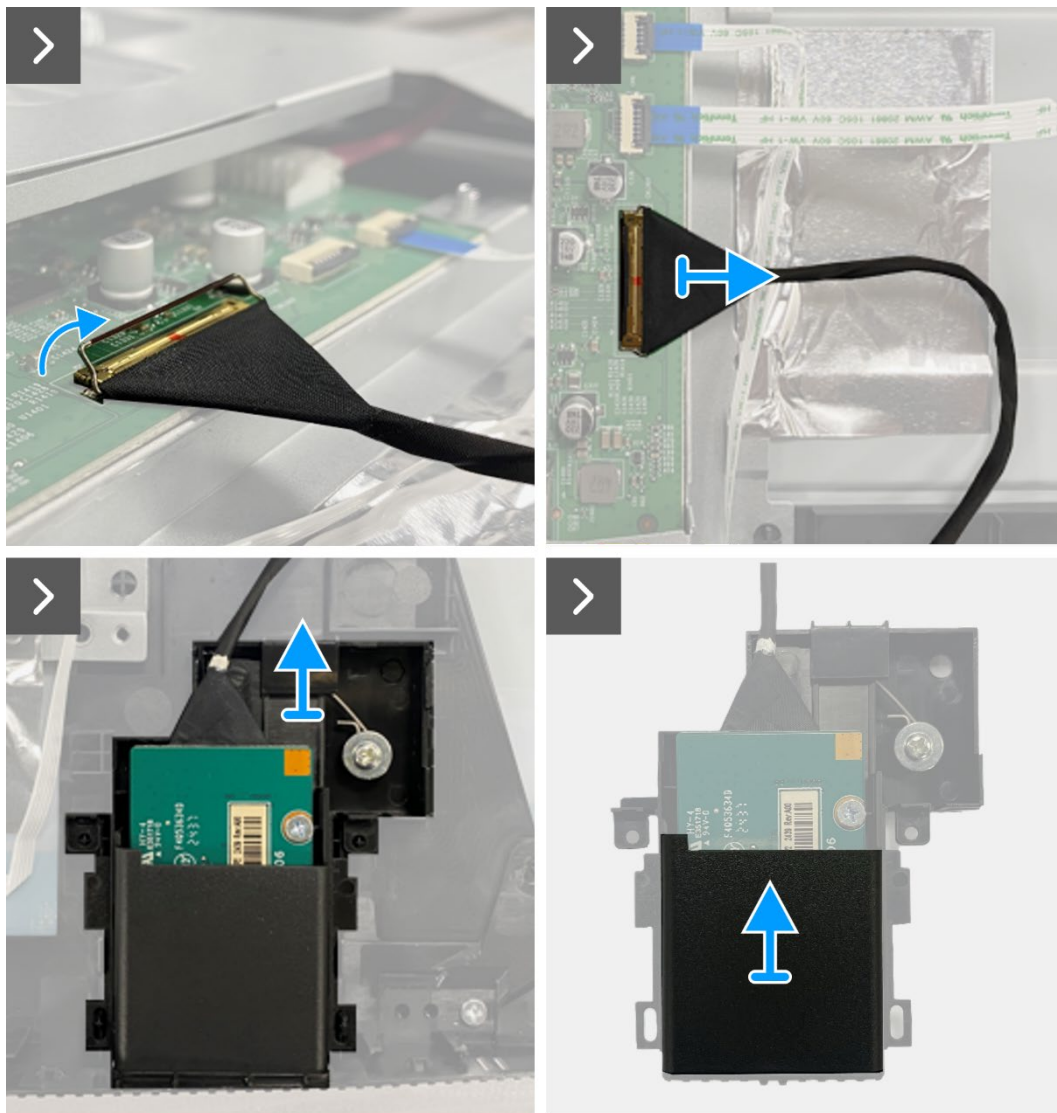

Figure 11. Removing the QAP board

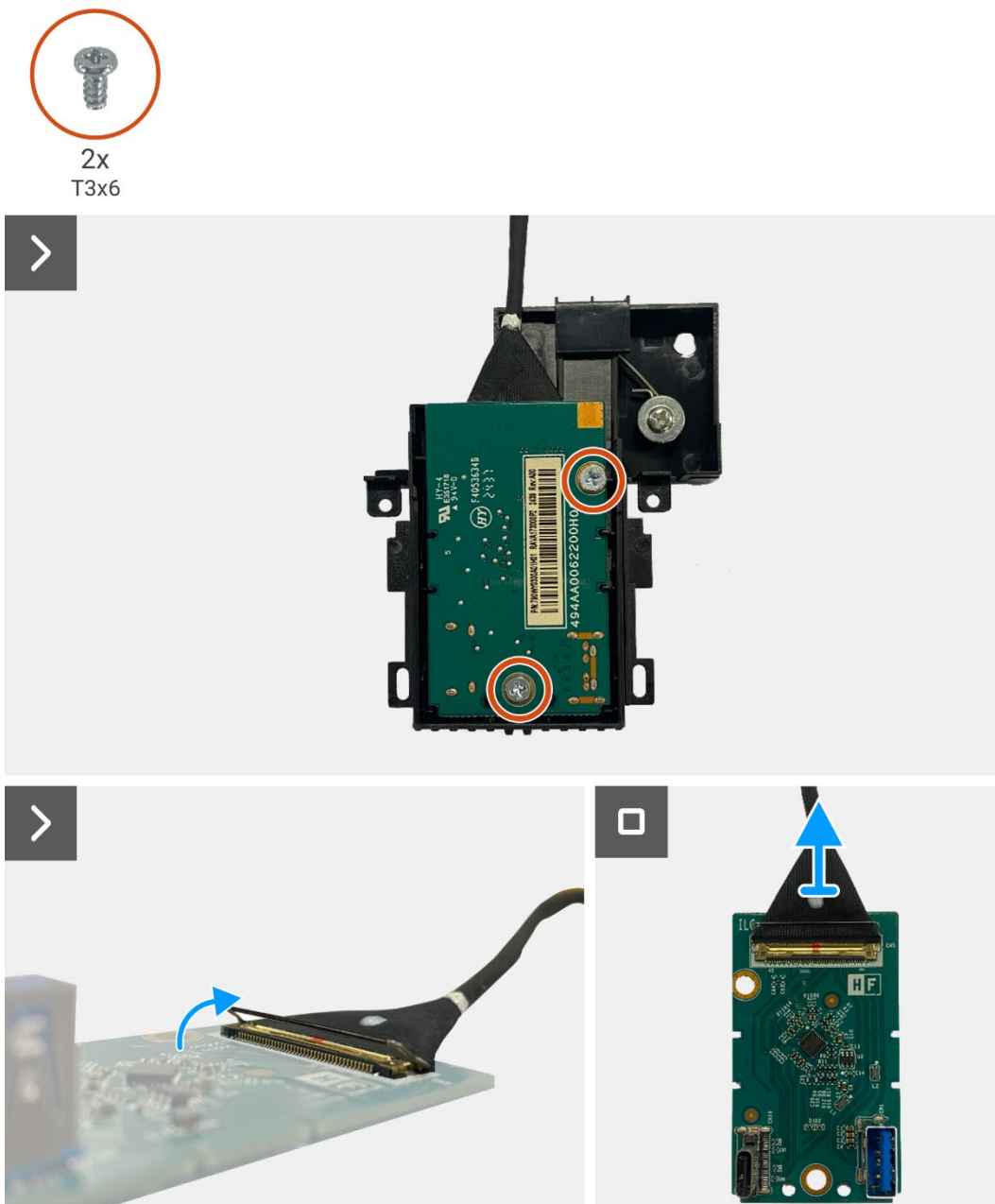

Figure 12. Removing the QAP board

## Installing the QAP board

### Steps

1. Connect the QAP cable to the connector on the QAP board.
2. Align and place the QAP board onto the QAP module.
3. Replace the two screws (T3x6) to secure the QAP board to the QAP module.
4. Attach the QAP back cover to the QAP module.
5. Attach the QAP module to the display middle-frame.
6. Connect the QAP cable to the connector on the interface board.



Figure 13. Installing the QAP board

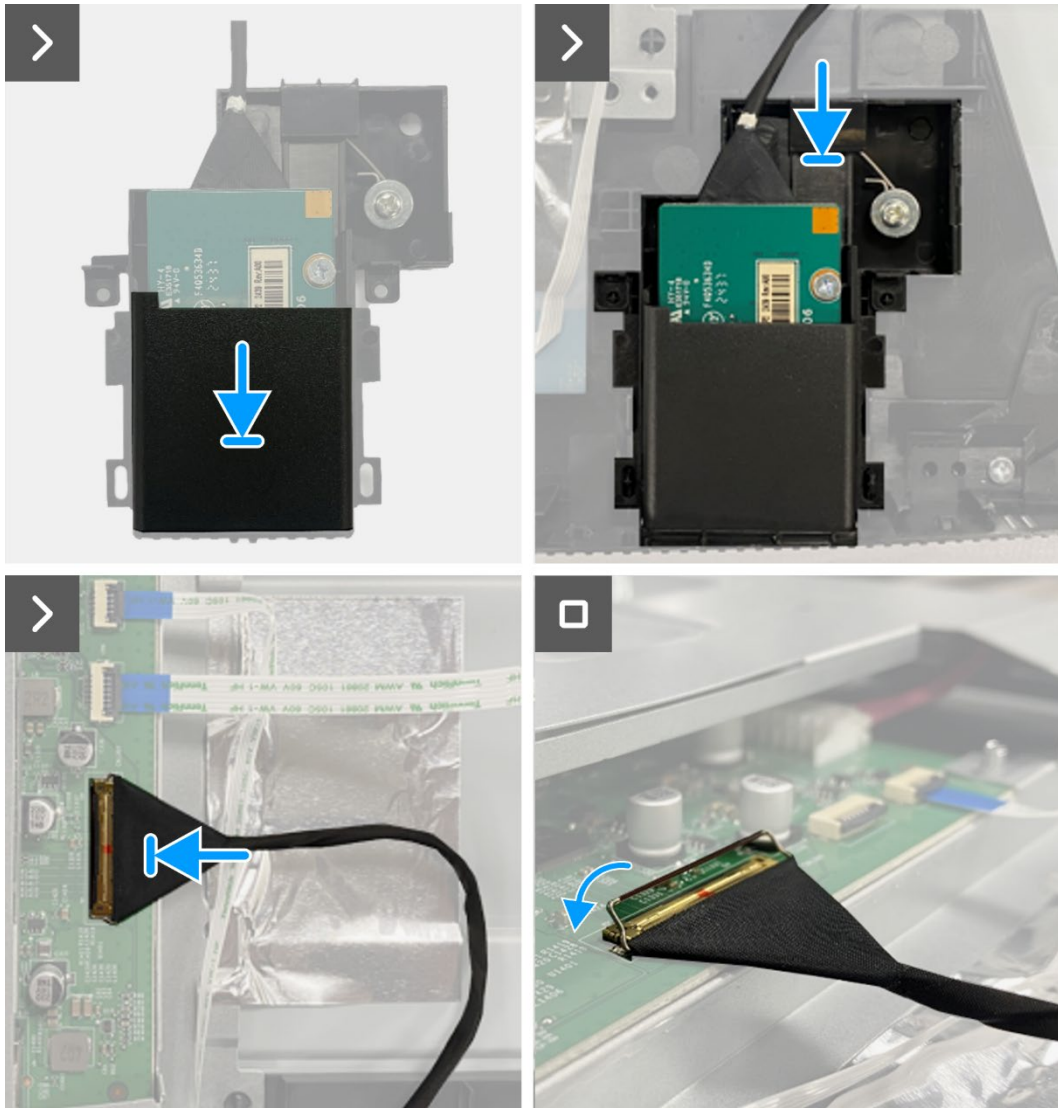

**Figure 14.** Installing the QAP board

**Next steps**

1. Install the [keypad board](#).
2. Install the [back cover](#).
3. Install the [stand](#).
4. Follow the procedure in [After working inside your monitor](#).

# Chassis assembly

## Removing the chassis assembly

### Prerequisites

1. Follow the procedure in [Before working inside your monitor](#).
2. Remove the [stand](#).
3. Remove the [back cover](#).
4. Remove the [keypad board](#).
5. Remove the [QAP board](#).

### Steps

1. Disconnect the LED cable from the connector on the interface board.
2. Peel the tape from the lightbar connector.
3. Disconnect the lightbar cable from the connector on the display panel.
4. Peel the six aluminum foils from the display panel and chassis assembly.
5. Disconnect the LVDS cables from the connector on the display panel.
6. Remove the chassis assembly from the display panel.

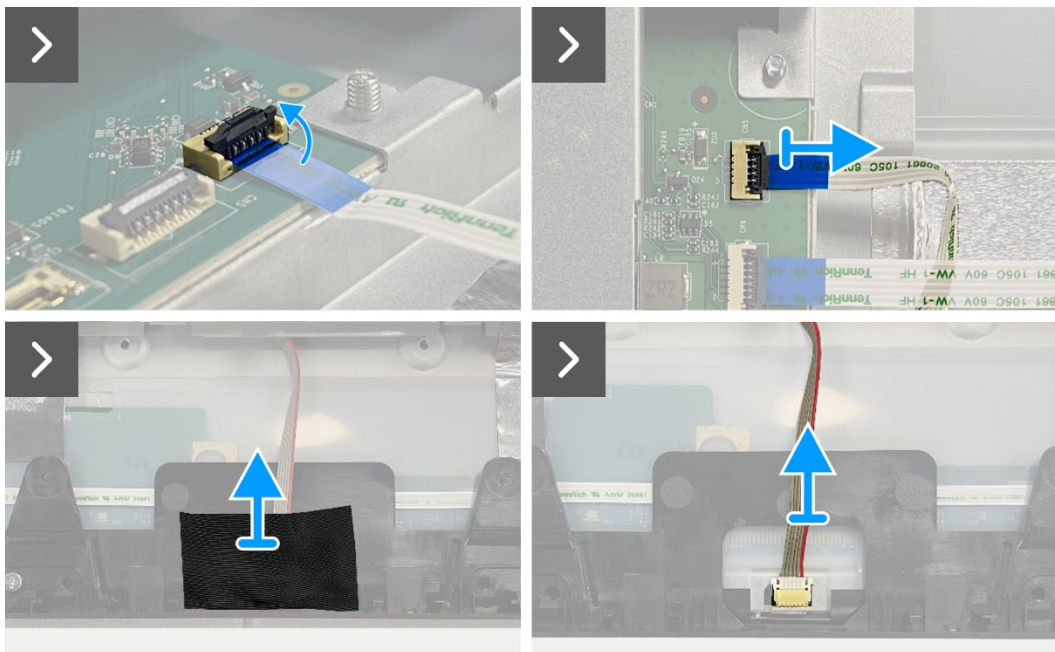

**Figure 15. Removing the chassis assembly**

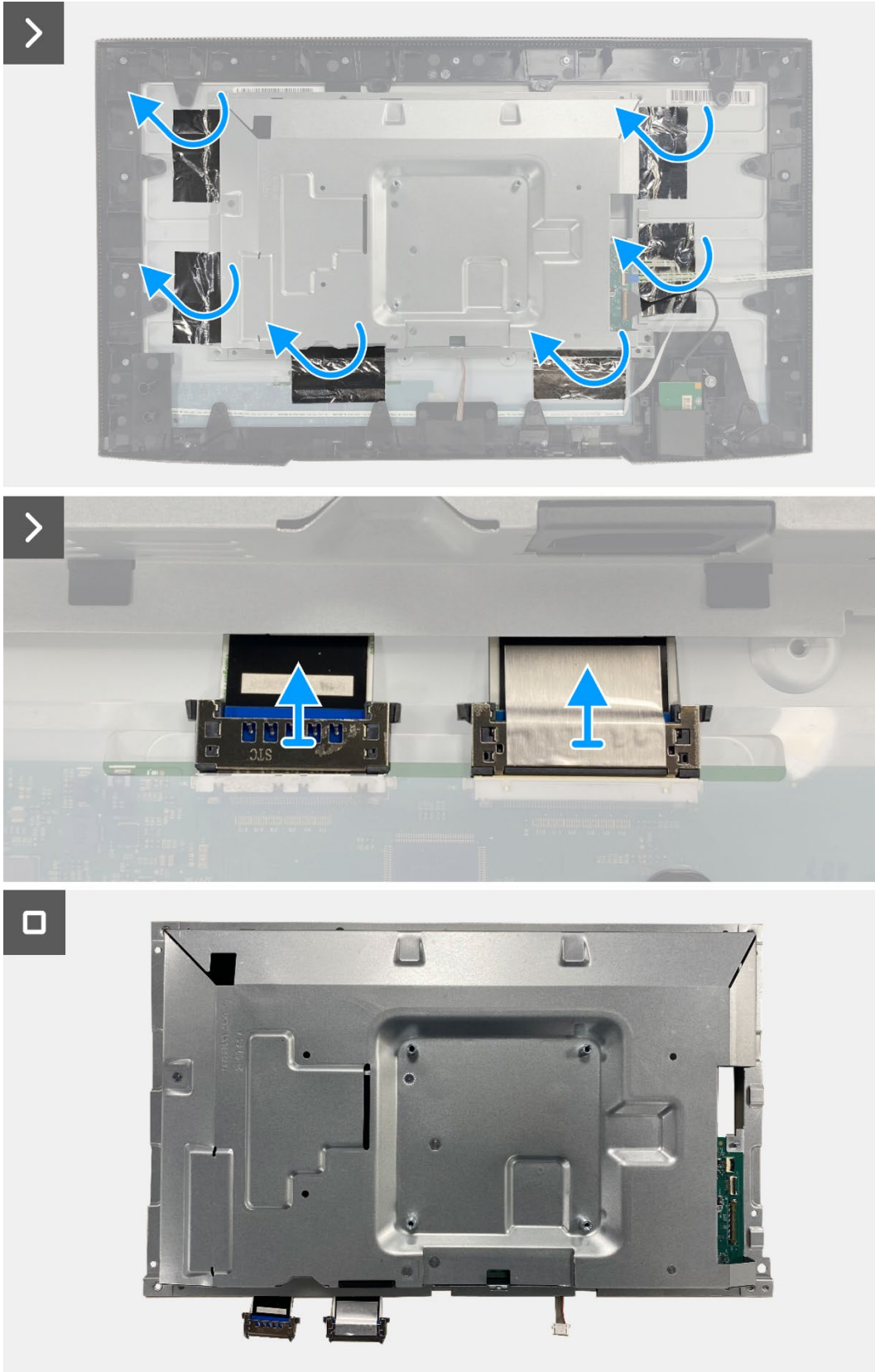
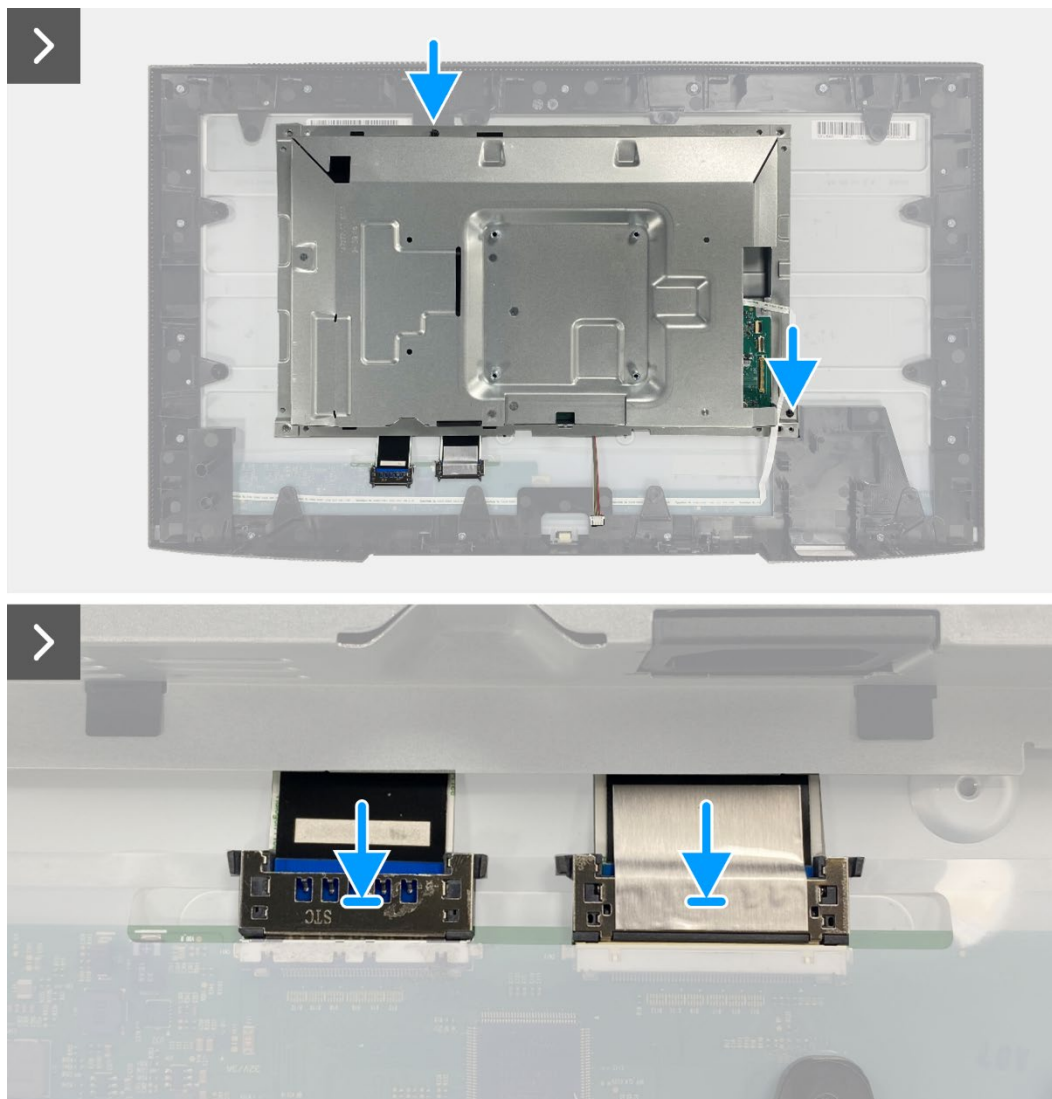

**Figure 16. Removing the chassis assembly**

## Installing the chassis assembly

### Steps

1. Place the chassis assembly on the display panel.
- ① **NOTE:** Align the cross rib on the display middle-frame to the holes on the chassis assembly.
2. Connect the LVDS cables to the connector on the display panel.
3. Adhere six aluminum foils to the chassis assembly and display panel.
4. Connect the lightbar cable to the connector on the display panel.
5. Adhere the tape to the lightbar cable.
6. Connect the LED cable to the connector on the interface board.



**Figure 17.** Installing the chassis assembly



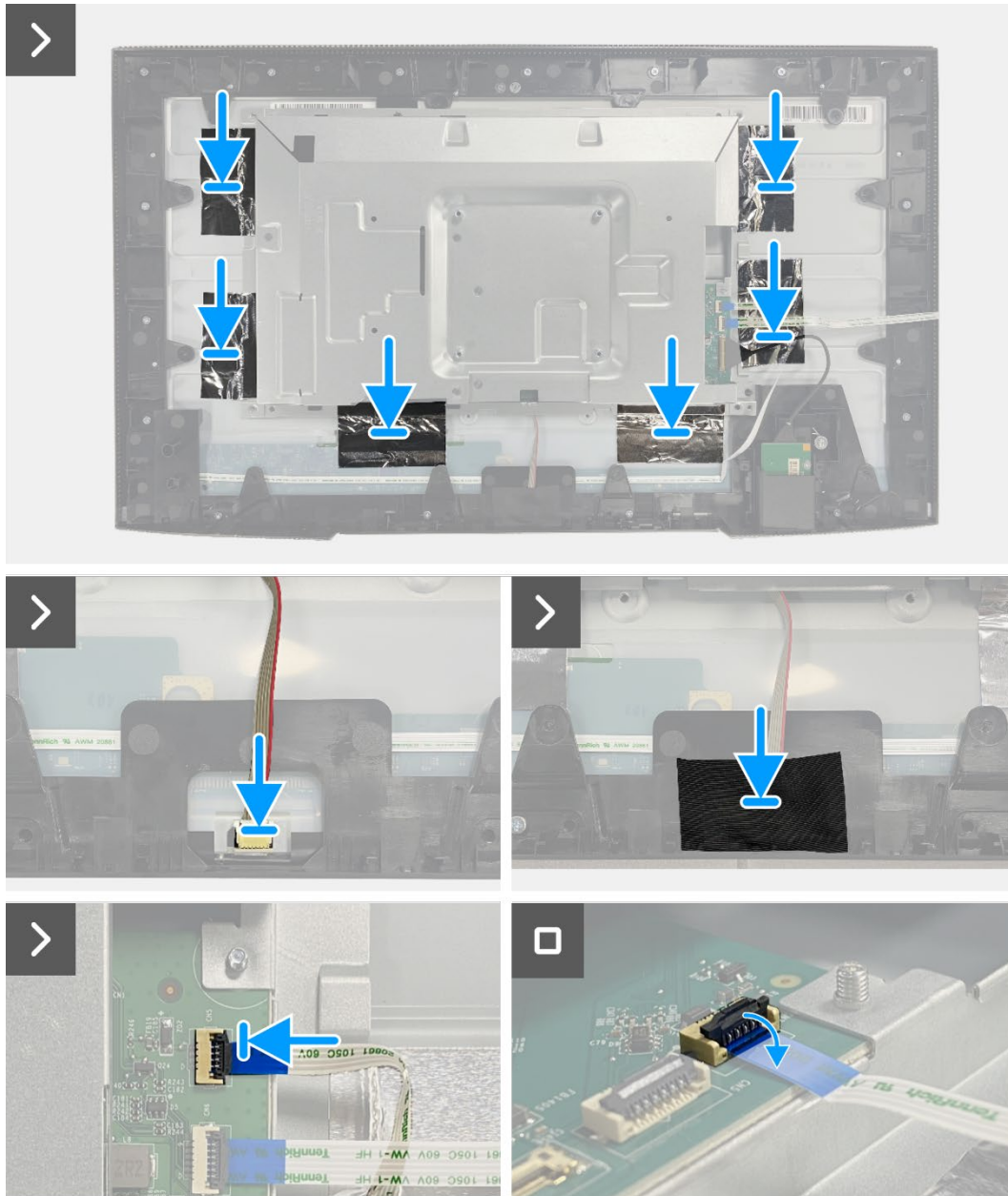

**Figure 18. Installing the chassis assembly**

**Next steps**

1. Install the [QAP board](#).
2. Install the [keypad board](#).
3. Install the [back cover](#).
4. Install the [stand](#).
5. Follow the procedure in [After working inside your monitor](#).

# Interface board

## Removing the interface board

### Prerequisites

1. Follow the procedure in [Before working inside your monitor](#).
2. Remove the [stand](#).
3. Remove the [back cover](#).
4. Remove the [keypad board](#).
5. Remove the [QAP board](#).
6. Remove the [chassis assembly](#).

### Steps

1. Remove the mylar that covers the power board.
2. Remove the seven screws (M3x6) that secure the interface board and power board to the chassis assembly.
3. Remove the screw (M4x9) that secures the power board to the chassis assembly.
4. Lift the interface board and power board out from the chassis assembly.
5. Disconnect the power cable from the connector on the interface board.
6. Disconnect the LVDS cables from the connector on the interface board.

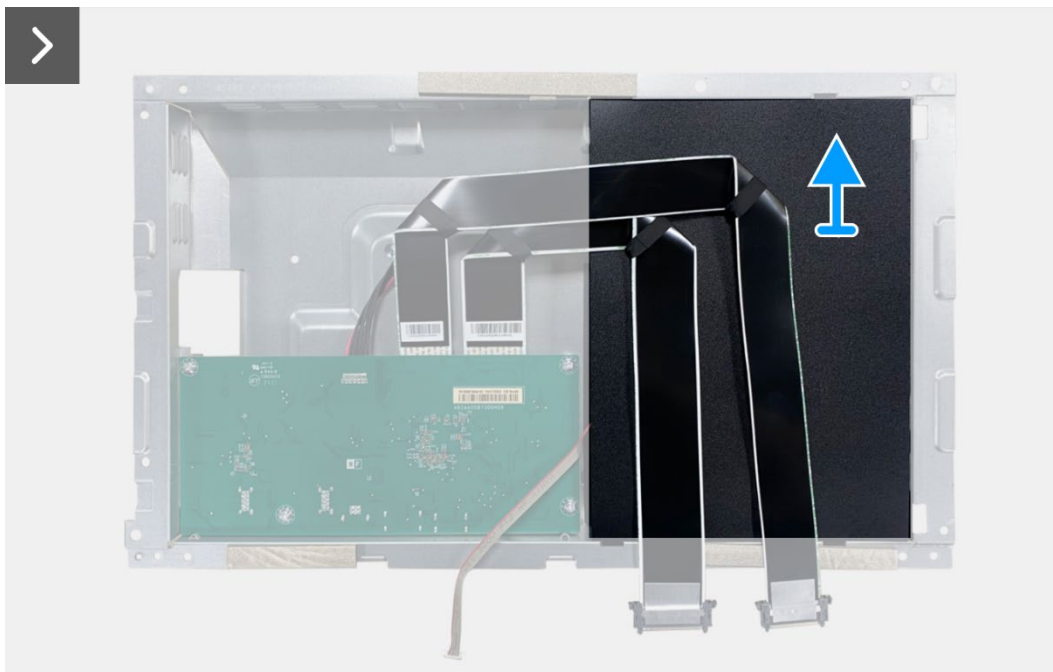

**Figure 19. Removing the interface board**

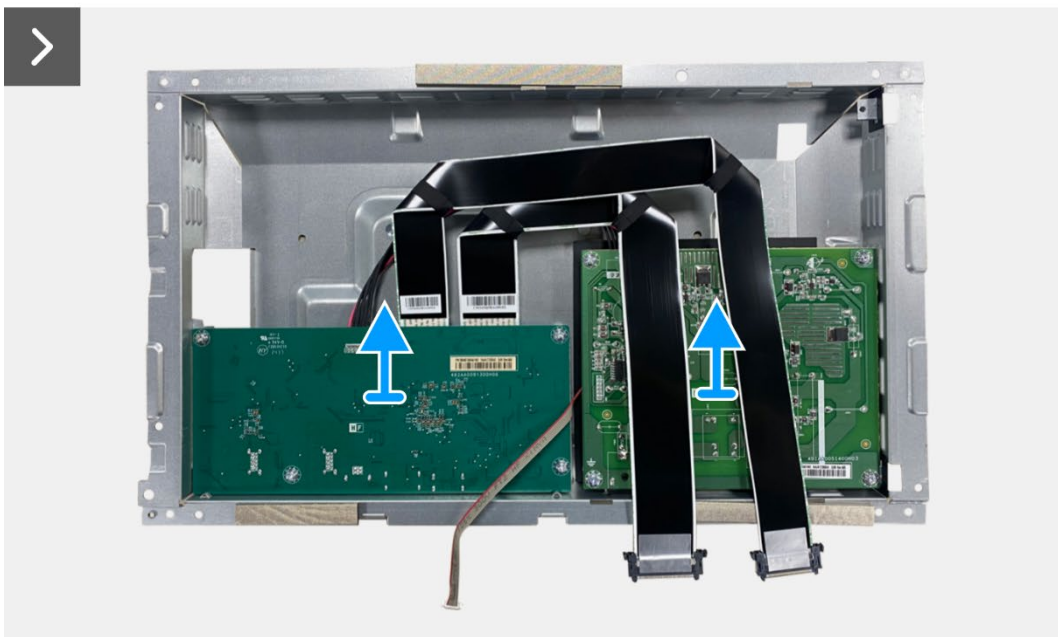
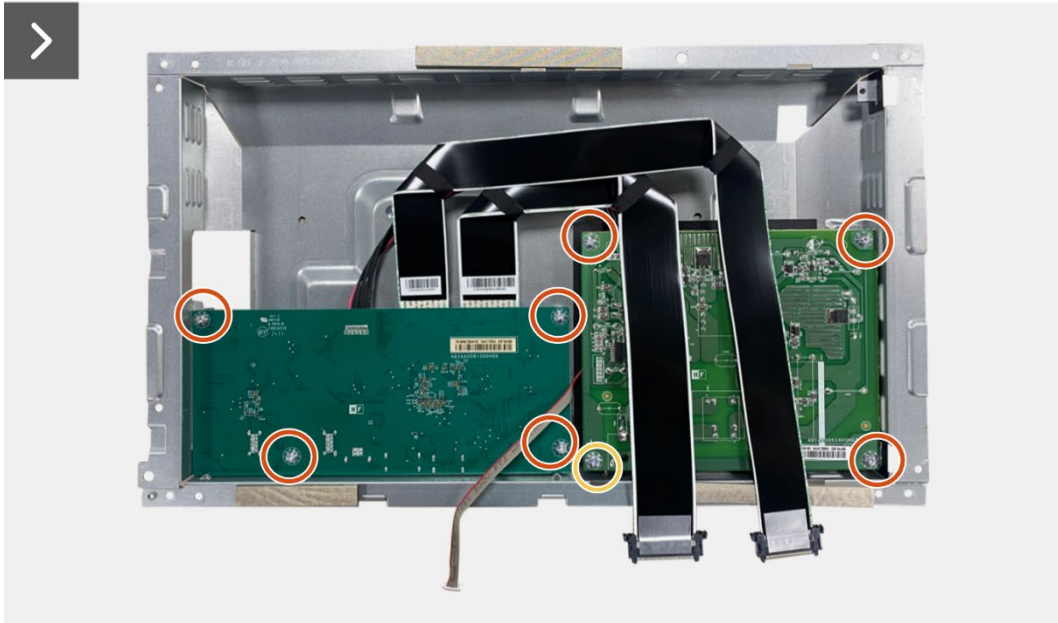

**Figure 20.** Removing the interface board

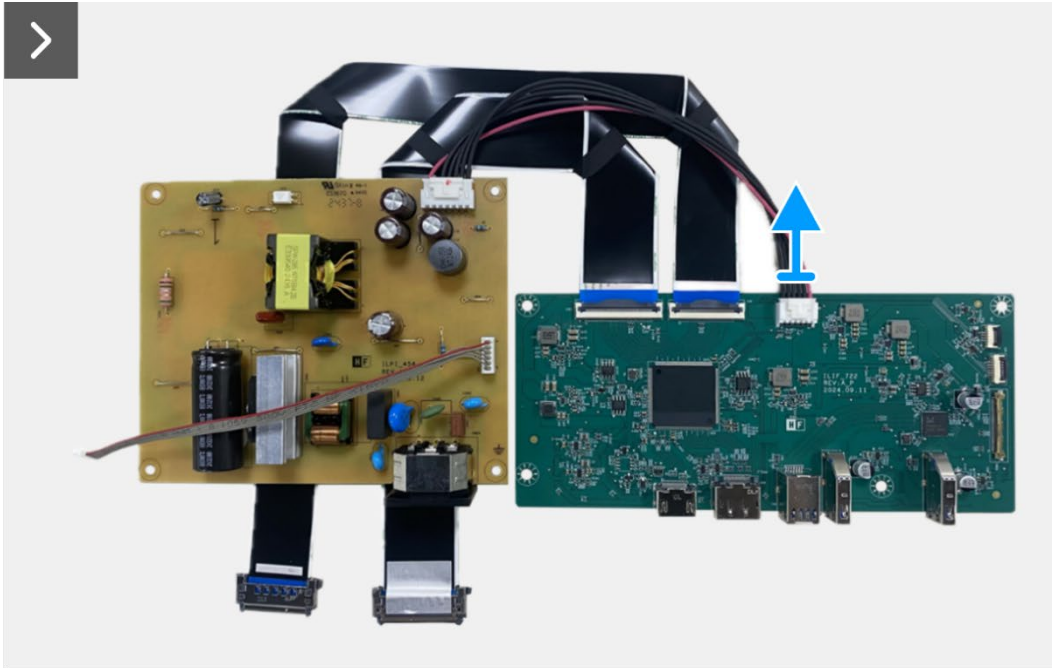
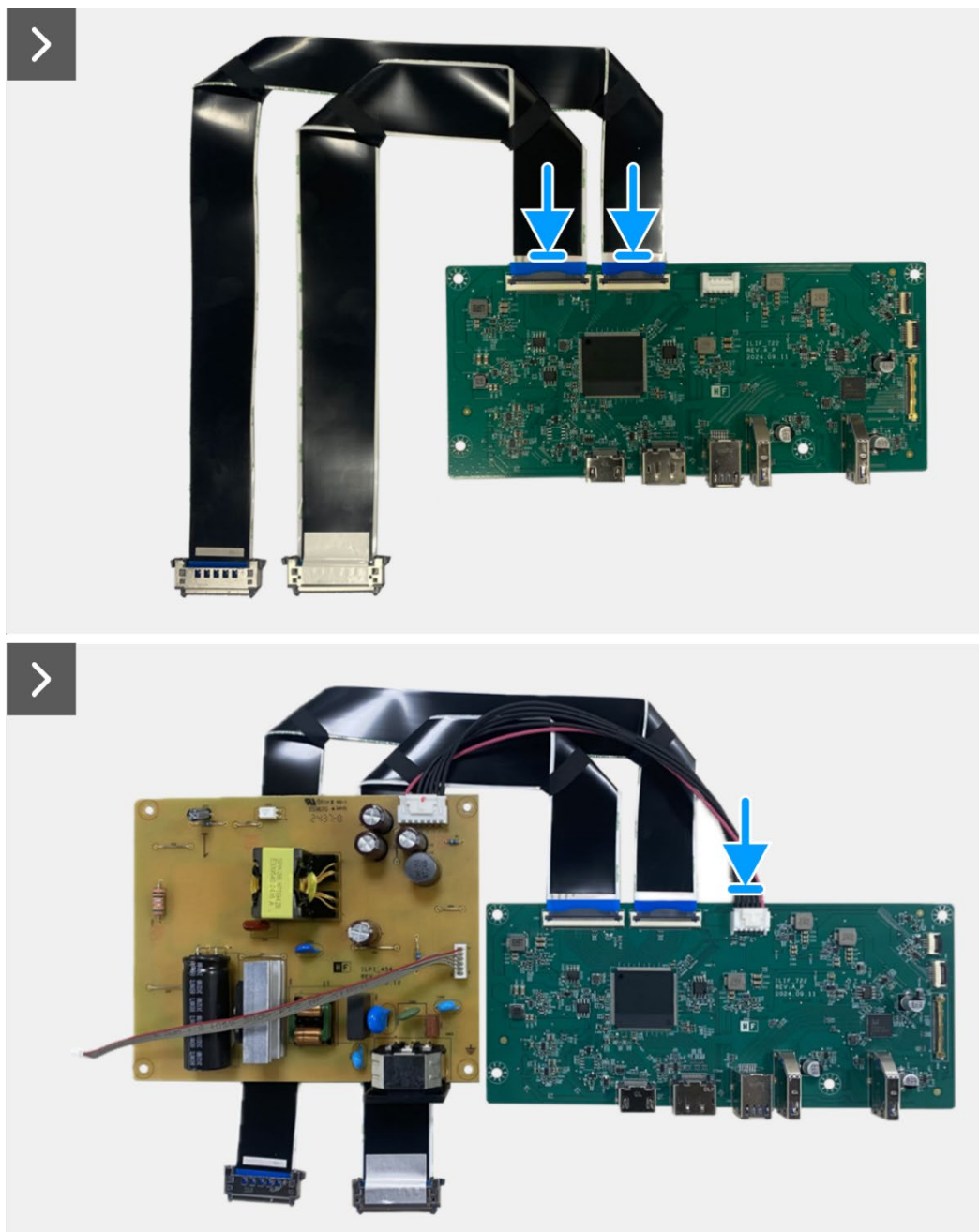

**Figure 21. Removing the interface board**

## Installing the interface board

### Steps

1. Connect the LVDS cables to the connector on the interface board.
2. Connect the power cable to the connector on the interface board.
3. Align and place the interface board and power board on the chassis assembly.
4. Replace the seven screws (M3x6) to secure the interface board and power board with the chassis assembly.
5. Replace the screw (M4x9) to secure the power board with the chassis assembly.
6. Attach the mylar to the chassis assembly to cover the power board.



**Figure 22.** Installing the interface board

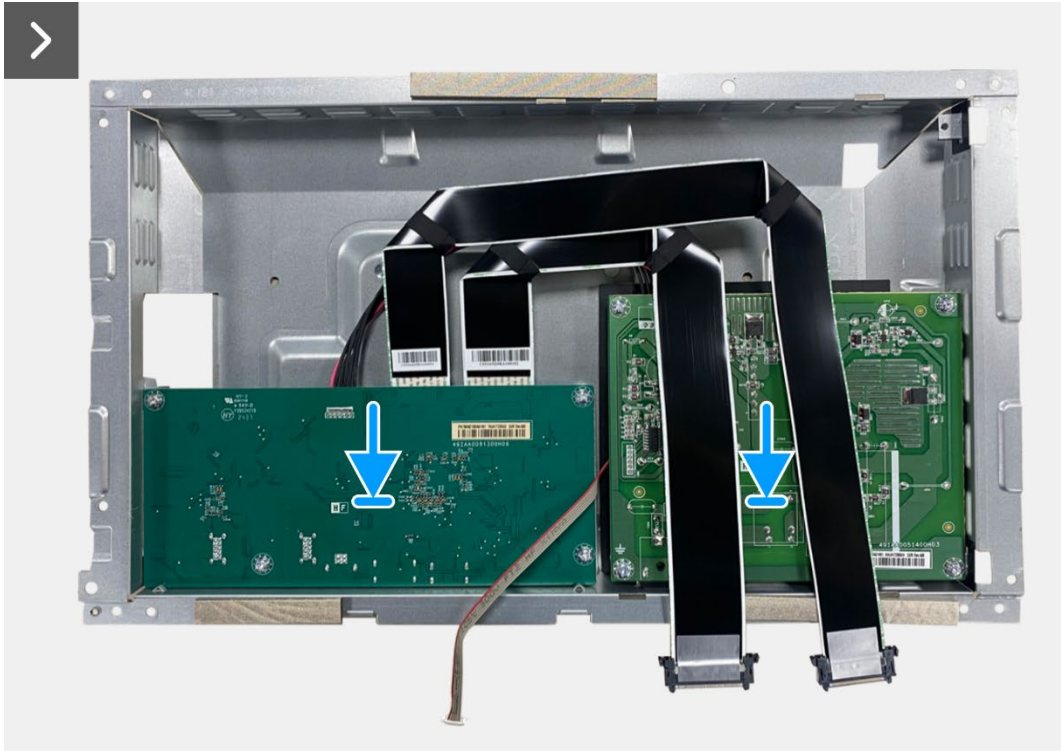

7x  
M3x6



1x  
M4x9

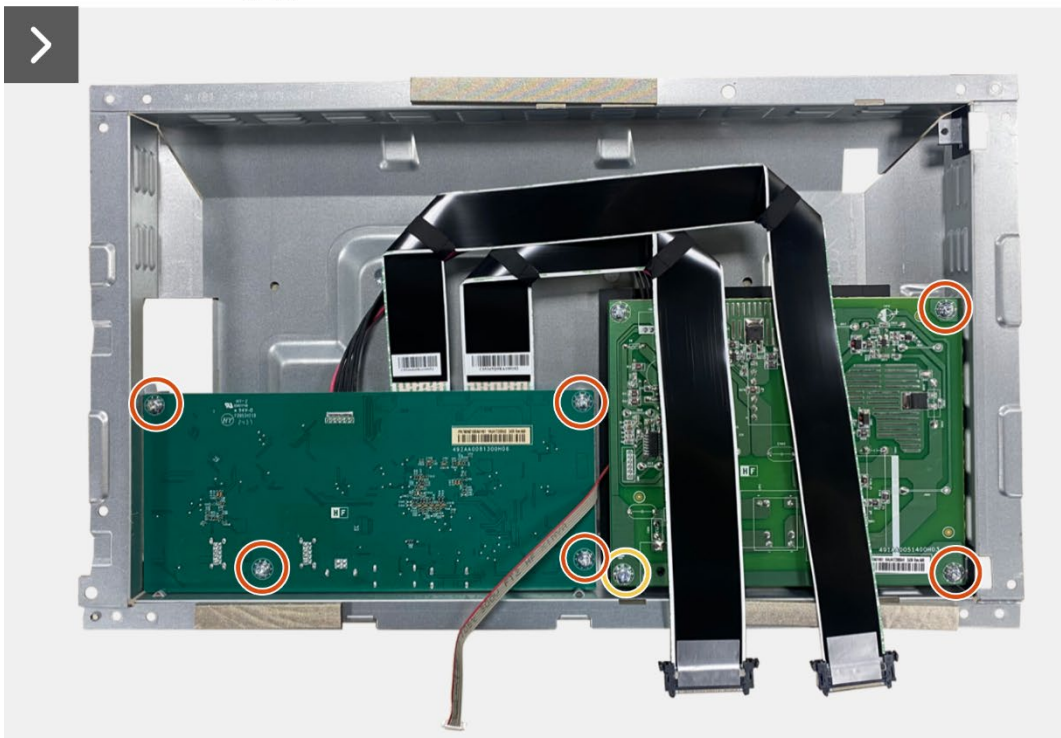

**Figure 23.** Installing the interface board

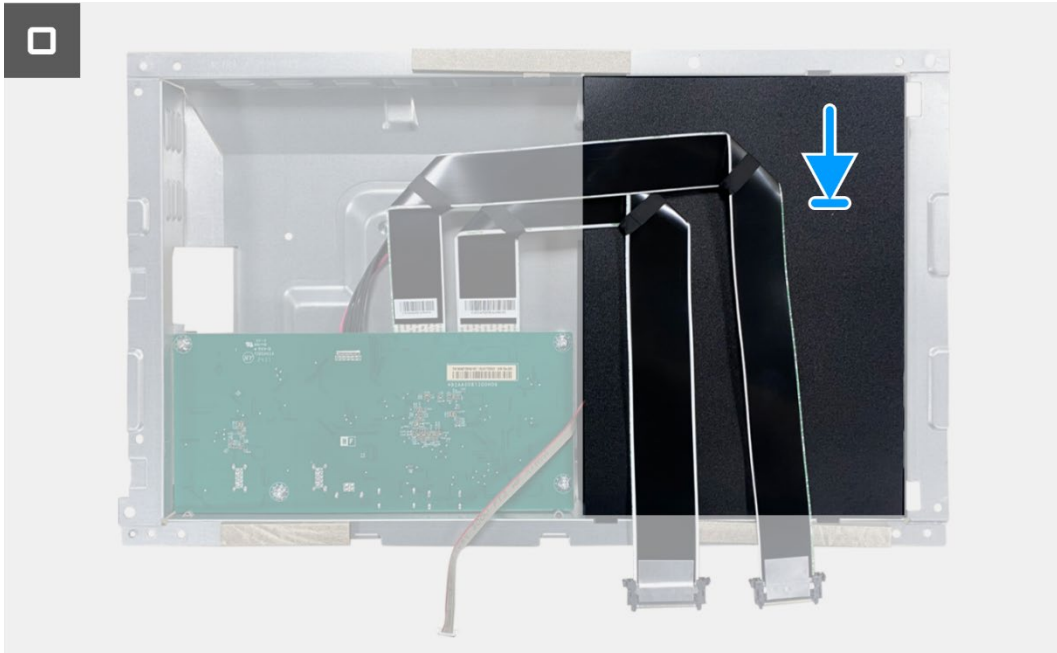

**Figure 24. Installing the interface board**

**Next steps**

1. Install the [chassis assembly](#).
2. Install the [QAP board](#).
3. Install the [keypad board](#).
4. Install the [back cover](#).
5. Install the [stand](#).
6. Follow the procedure in [After working inside your monitor](#).

# Power board

## Removing the power board

### Prerequisites

1. Follow the procedure in [Before working inside your monitor](#).
2. Remove the [stand](#).
3. Remove the [back cover](#).
4. Remove the [keypad board](#).
5. Remove the [QAP board](#).
6. Remove the [chassis assembly](#).
7. Remove the [interface board](#).

### Steps

1. Disconnect the lightbar cable from the connector on the power board.

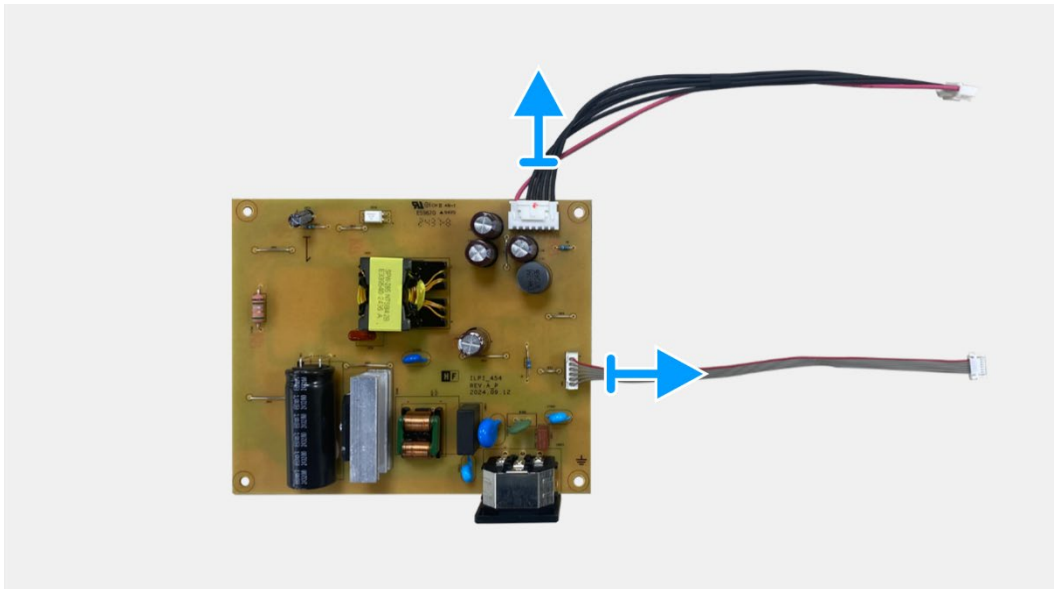

**Figure 25.** Removing the power board



## Installing the power board

### Steps

1. Connect the lightbar cable to the connector on the power board.

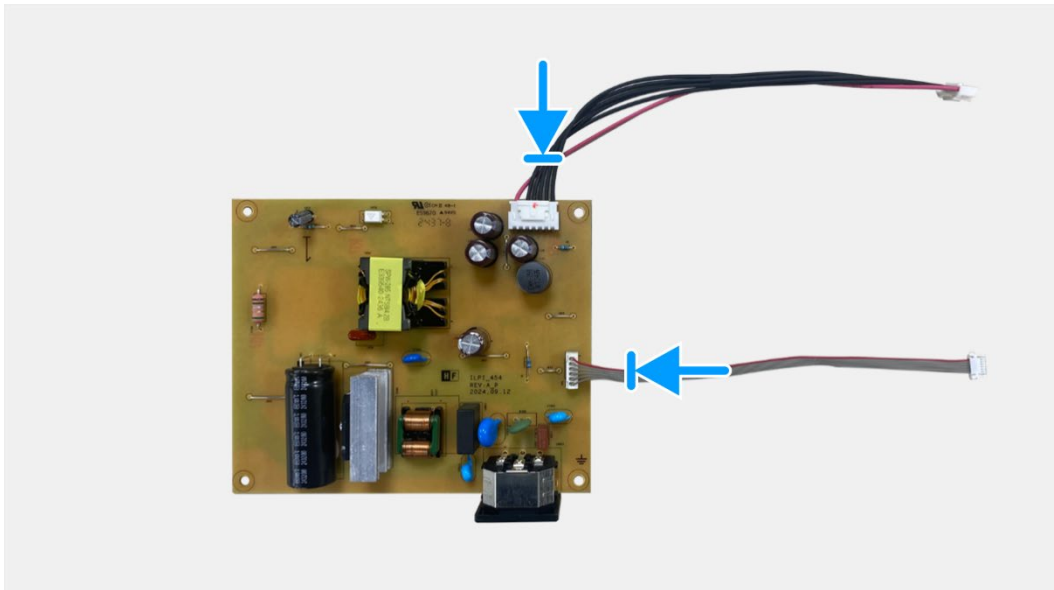

**Figure 26.** Installing the power board

### Next steps

1. Install the [interface board](#).
2. Install the [chassis assembly](#).
3. Install the [QAP board](#).
4. Install the [keypad board](#).
5. Install the [back cover](#).
6. Install the [stand](#).
7. Follow the procedure in [After working inside your monitor](#).

# LED board

## Removing the LED board

### Prerequisites

1. Follow the procedure in [Before working inside your monitor](#).
2. Remove the [stand](#).
3. Remove the [back cover](#).
4. Remove the [keypad board](#).
5. Remove the [QAP board](#).
6. Remove the [chassis assembly](#).
7. Remove the [interface board](#).
8. Remove the [power board](#).

### Steps

1. Remove the 17 screws (M3x4) that secure the display middle-frame to the display panel.
2. Peel the LED cable from the display panel.
3. Remove the display middle-frame from the display panel.
4. Peel the mylar from the display middle-frame that covers the LED board.
5. Remove the screw (T2x3) that secures the LED board to the display middle-frame.
6. Remove the LED board from the display middle-frame.

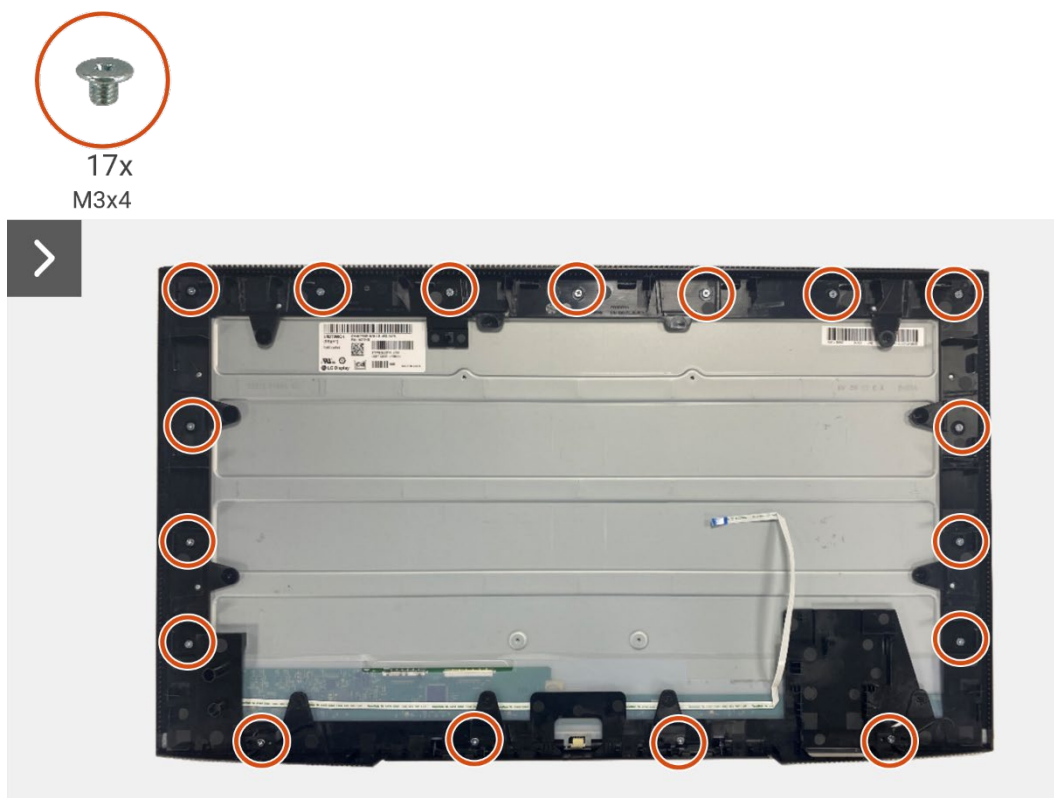

**Figure 27.** Removing the LED board

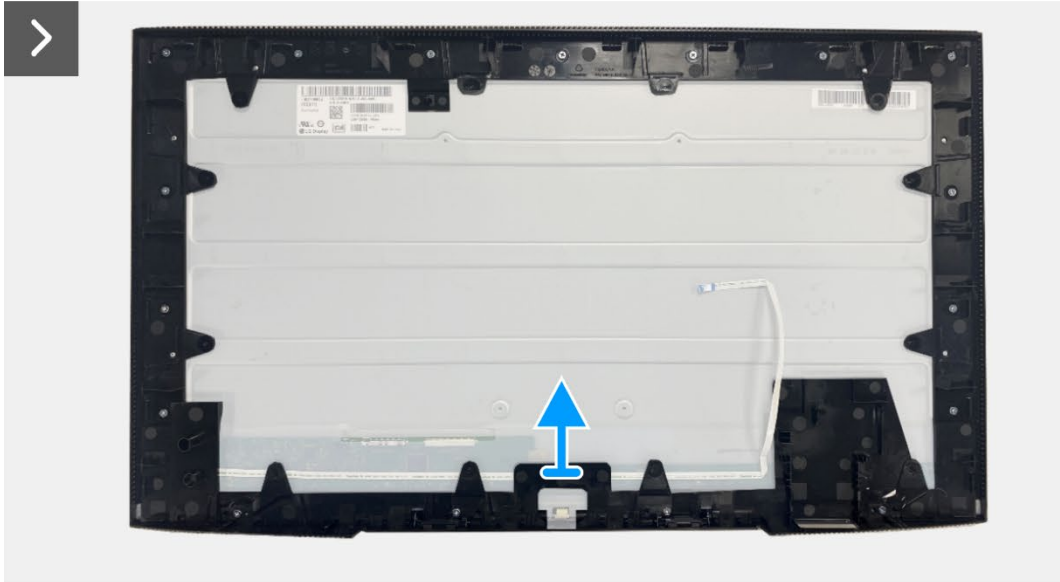
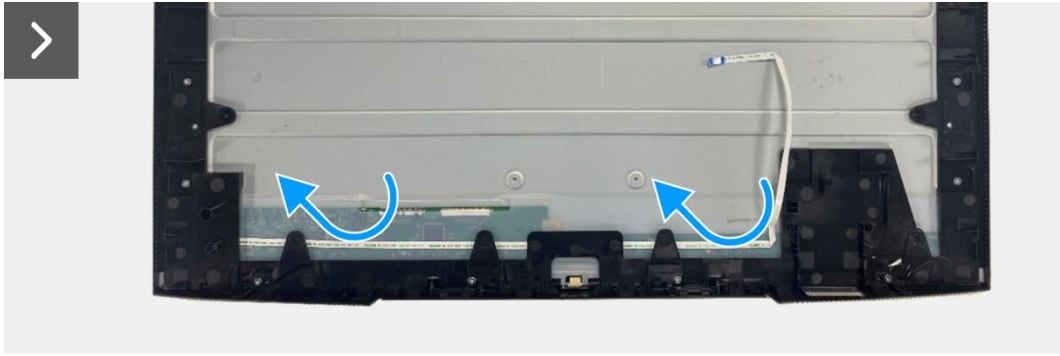

1x  
T2x3

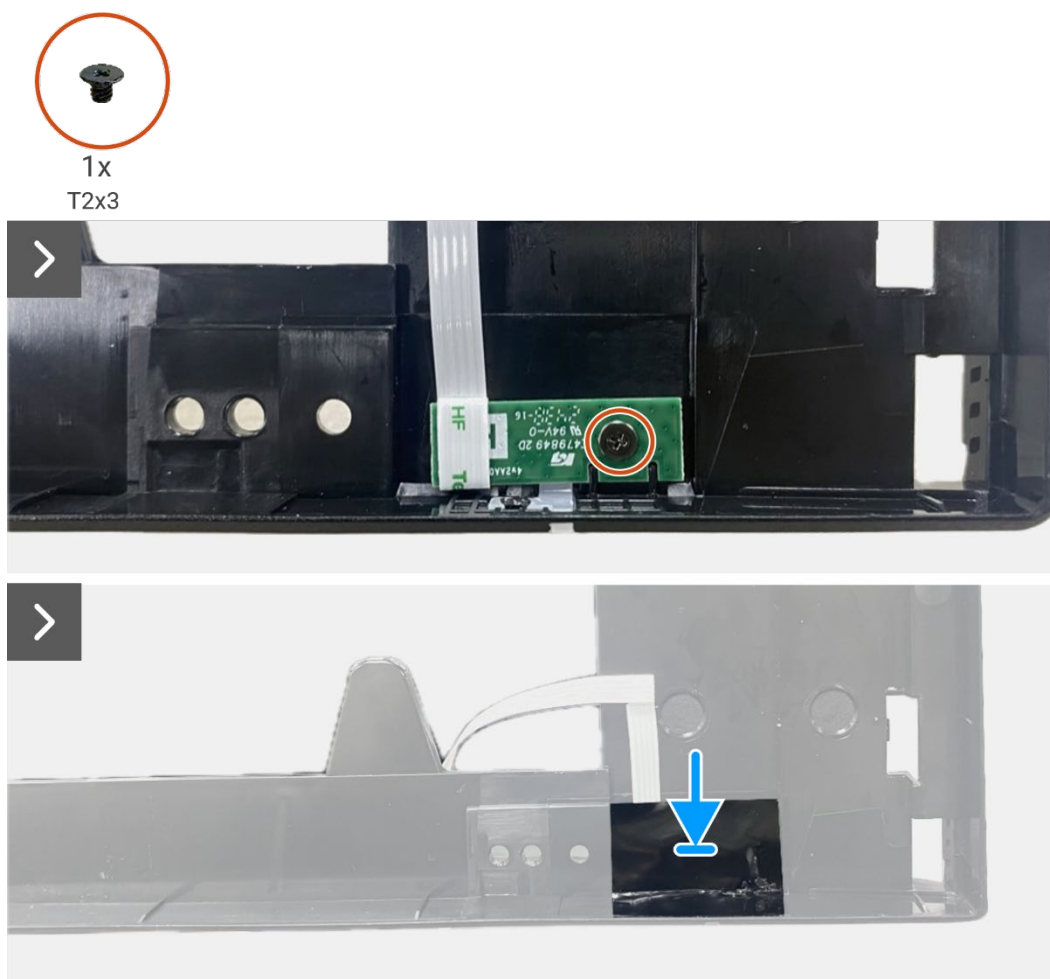

Figure 28. Removing the LED board

## Installing the LED board

### Steps

1. Align and place the LED board on the display middle-frame.
2. Replace the screw (T2x3) to secure the LED board to the display middle-frame.
3. Adhere the mylar to cover the LED board.
4. Align and place the display middle-frame on the display panel.
5. Adhere the LED cable to the display panel.
6. Replace the 17 screws (M3x4) to secure the display middle-frame to the display panel.



**Figure 29.** Installing the LED board

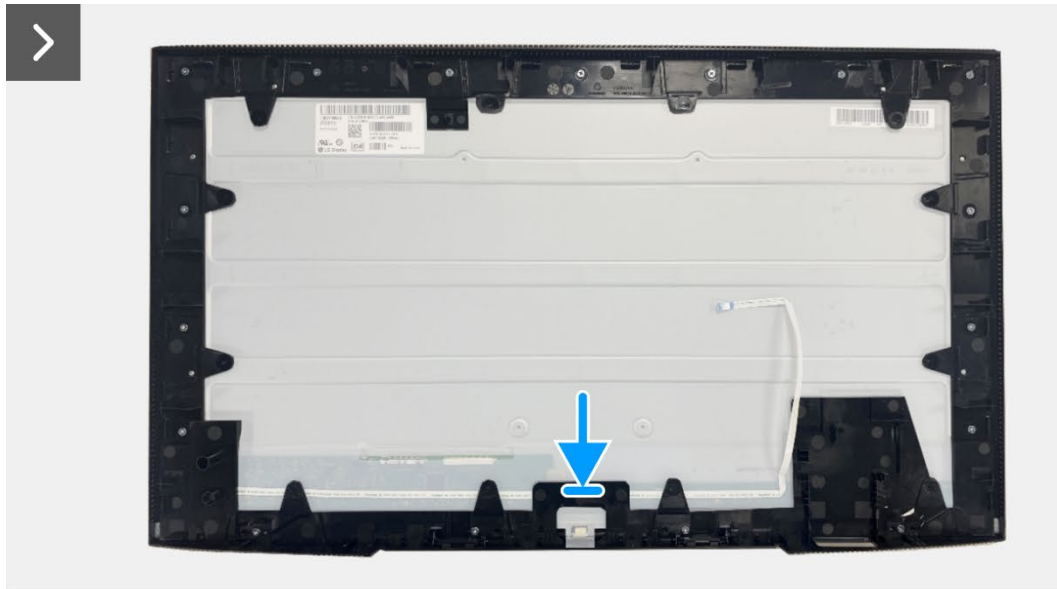

17x  
M3x4

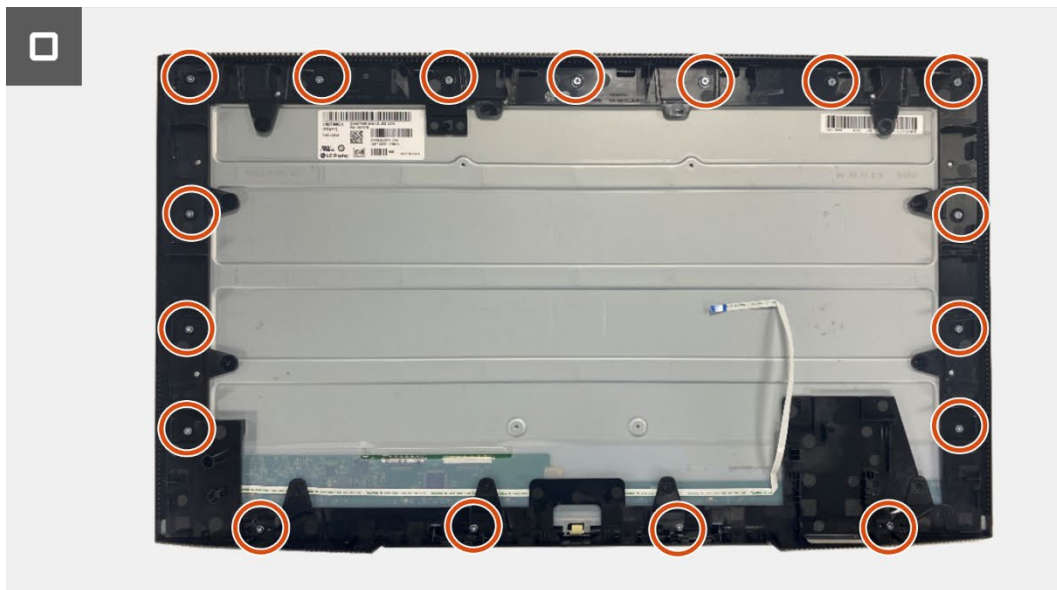

**Figure 30.** Installing the LED board

**Next steps**

1. Installing the [power board](#).
2. Install the [interface board](#).
3. Install the [chassis assembly](#).
4. Install the [QAP board](#).
5. Install the [keypad board](#).
6. Install the [back cover](#).
7. Install the [stand](#).
8. Follow the procedure in [After working inside your monitor](#).

# Disassembly and reassembly- P2725DE

**NOTE:** The images in this document may differ from your computer depending on the configuration you ordered.

## Recommended tools

- Phillips screwdriver #00
- Phillips screwdriver #2
- Plastic scribe





## Screw list

**NOTE:** When removing screws from a component, it is recommended to note the screw type, the quantity of screws, and then place them in a screw storage box. This is to ensure that the correct number of screws and correct screw type is restored when the component is replaced.

**NOTE:** Some computers have magnetic surfaces. Ensure that the screws are not left attached to such surfaces when replacing a component.

**NOTE:** Screw color may vary with the configuration ordered.

**Table 2.** Screw list.

Component	Screw type	Quantity	Screw image
Back cover VESA	M4x10	4	
Interface board	M3x6	4	
Power board	M3x6	4	
Power-board grounding	M4x9	1	
Display middle-frame	M3x4	17	
Keypad	T3x6	2	
QAP board	T3x6	2	
LED board	T2x3	1	

# Stand

## Removing the stand

### Prerequisites

1. Follow the procedure in [Before working inside your monitor](#).

### Steps

1. Press the release button and tilt the stand upwards till the stand is separated from the monitor head.
2. Open the screw handle at the bottom of the stand base, then unscrew the screw anti-clockwise.
3. Remove the stand riser from the stand base.

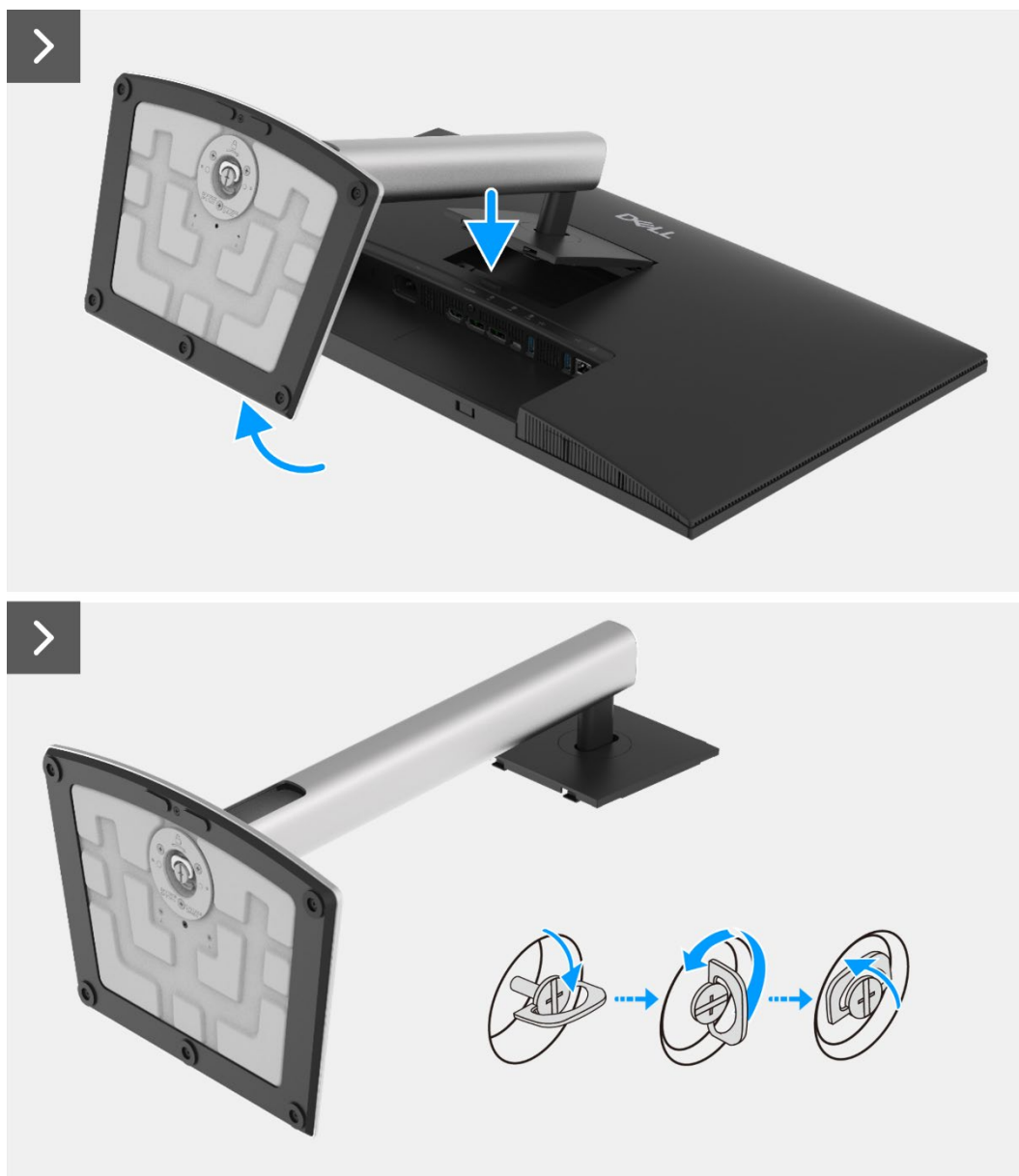

**Figure 31. Removing the stand**



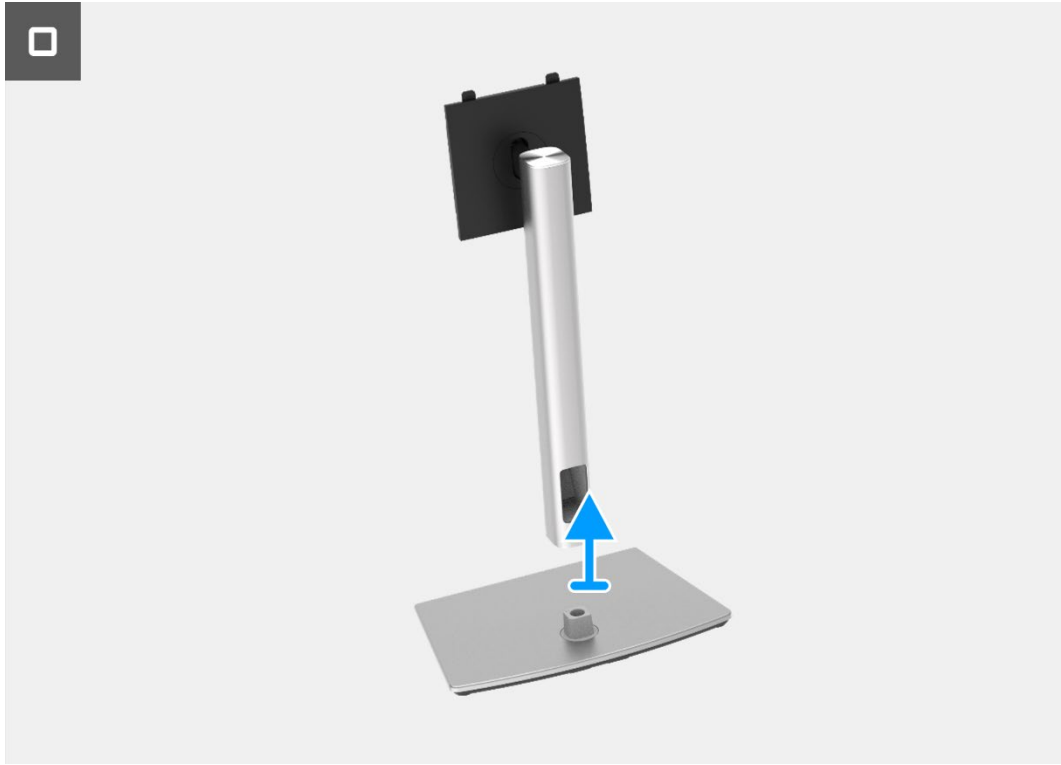

**Figure 32.** Removing the stand

## Installing the stand

### Steps

1. Align and place the stand riser on the stand base.
2. Open the screw handle at the bottom of the stand, then screw the screw clockwise to secure the stand riser to the stand base.
3. Close the screw handle at the bottom of the stand.
4. Attach the stand to the monitor.



**Figure 33.** Installing the stand



**Figure 34.** Installing the stand

**Next steps**

1. Follow the procedure in [After working inside your monitor.](#)

## Back cover

### Removing the back cover

#### Prerequisites

1. Follow the procedure in [Before working inside your monitor](#).
2. Remove the [stand](#).

#### Steps

1. Remove the four screws (M4x10) that secure the back cover to the chassis assembly.
2. Pry the back cover up, starting from the top edge of the monitor.
3. Lift and hold on the back cover, remove the side mylar from the chassis, disconnect the keypad cable from the connector on the interface board.
4. Remove the back cover away from the monitor.



4x  
M4x10



**Figure 35.** Removing the back cover

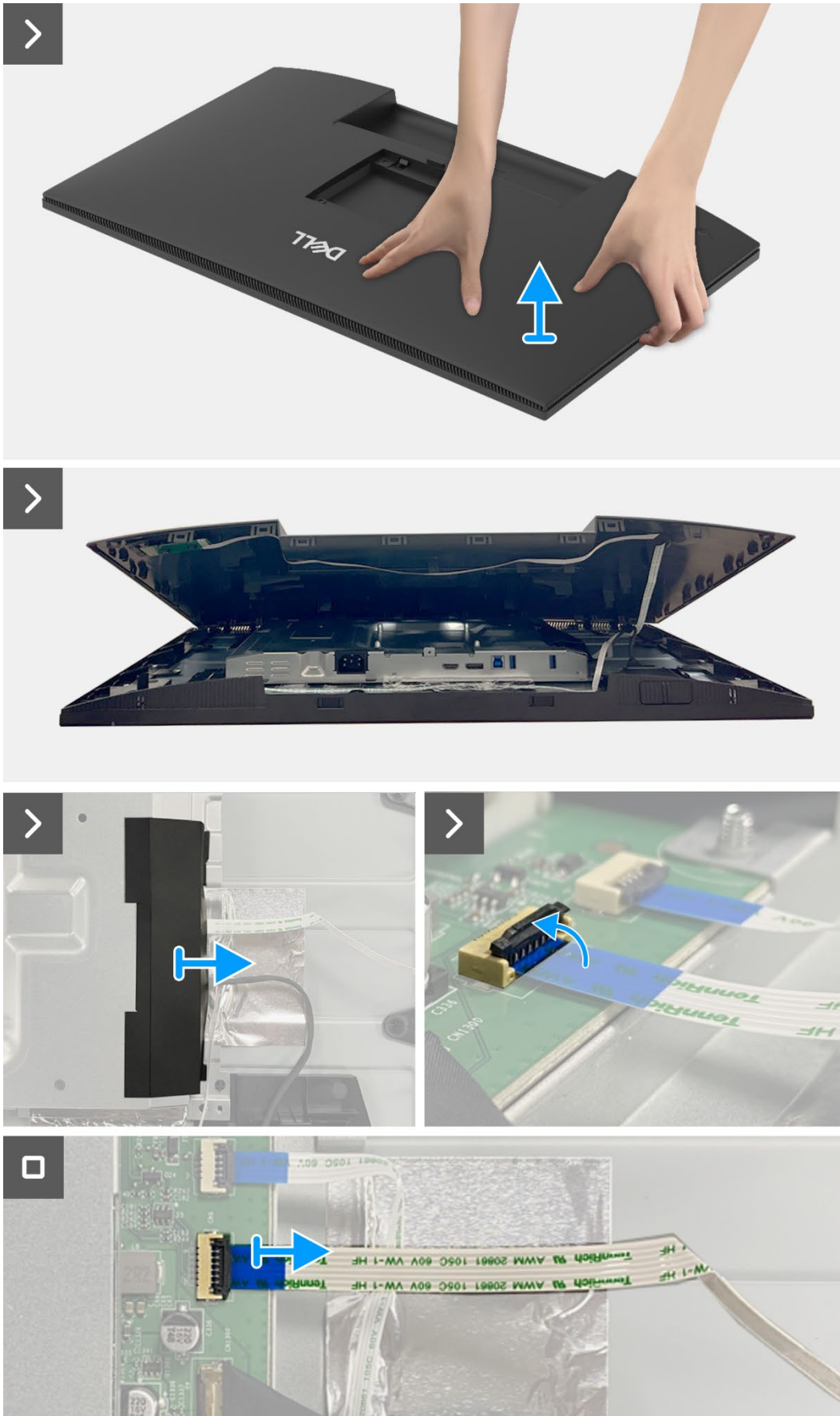

Figure 36. Removing the back cover

## Installing the back cover

### Steps

1. Lift the back cover up above the chassis, connect the keypad cable to the connector on the interface board, attach the side mylar to the chassis.
2. Place and snap the back cover into place on the chassis assembly.
- ① **NOTE:** Align the screw holes on the back cover with the screw holes on the chassis assembly before applying slight pressure to the back cover.
3. Replace the four screws (M4x10) to secure the back cover to the monitor.

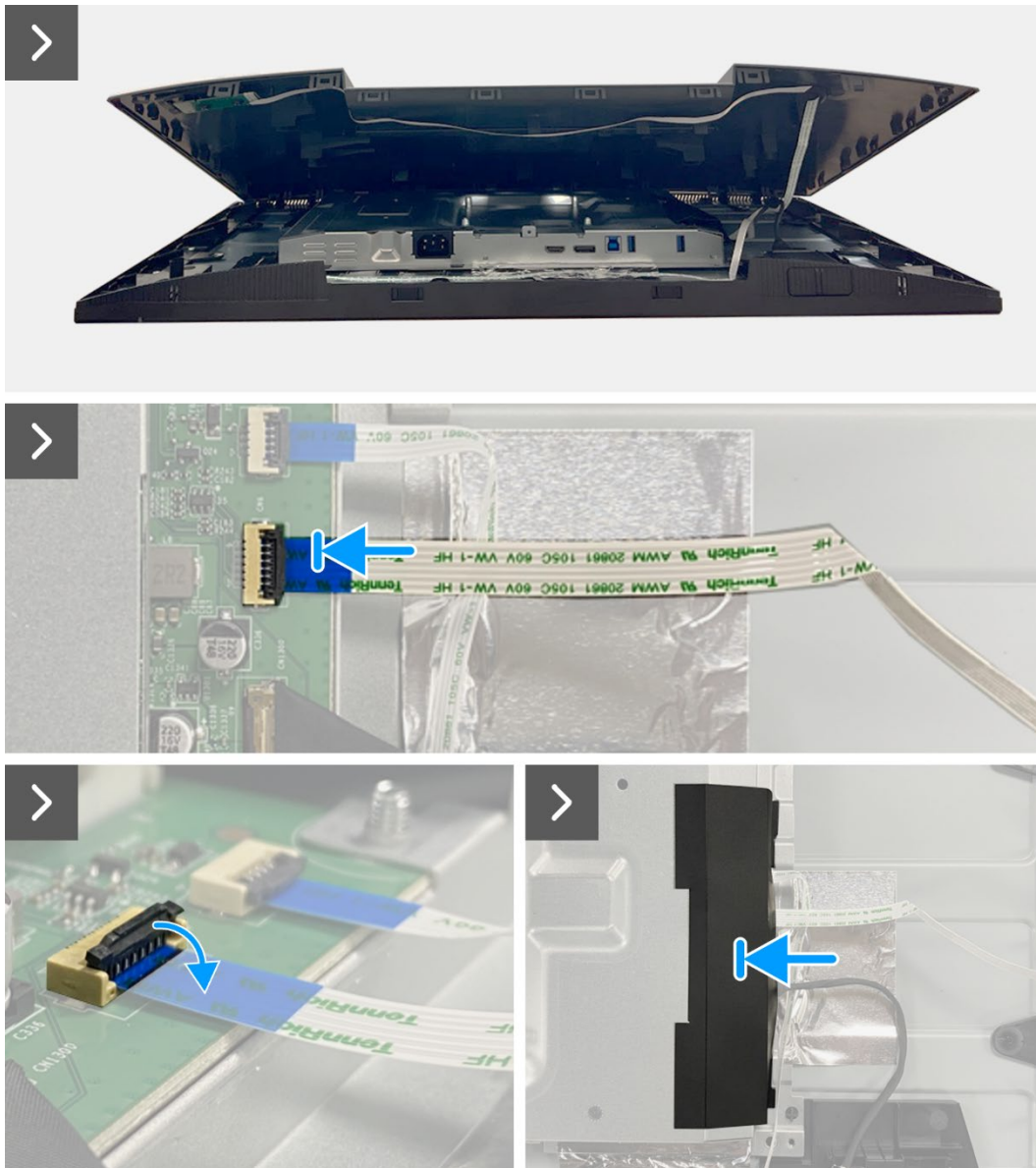
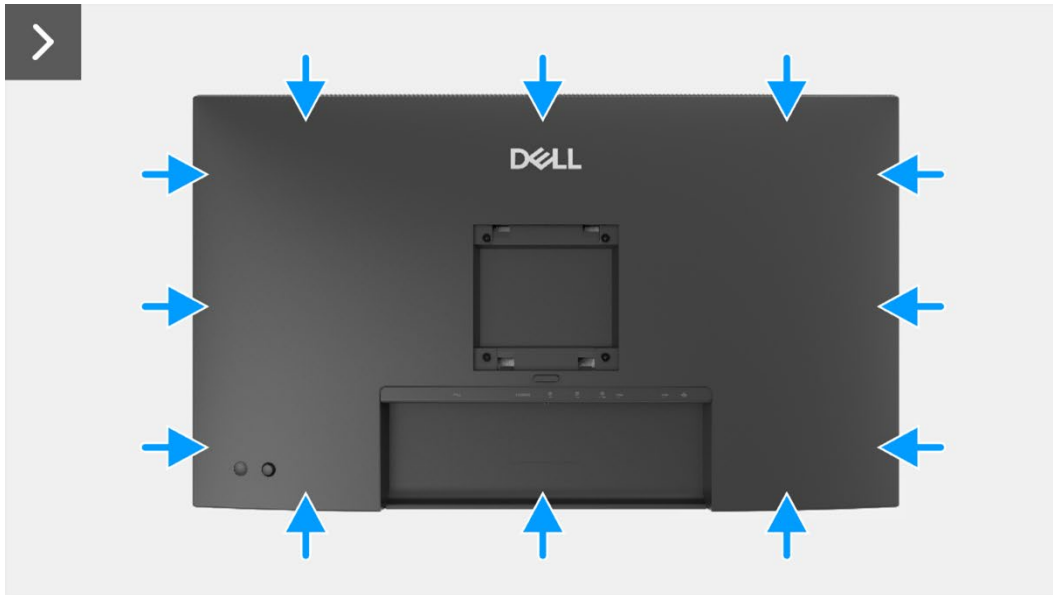

Figure 37. Installing the back cover



4x  
M4x10



**Figure 38. Installing the back cover**

**Next steps**

1. Install the [stand](#).
2. Follow the procedure in [After working inside your monitor](#).

# Keypad board

## Removing the keypad board

### Prerequisites

1. Follow the procedure in [Before working inside your monitor](#).
2. Remove the [stand](#).
3. Remove the [back cover](#).

### Steps

1. Remove the two screws (T3x6) that secure the keypad board to the back cover.
2. Peel the keypad cable from the back cover.
3. Remove the keypad board from the back cover.

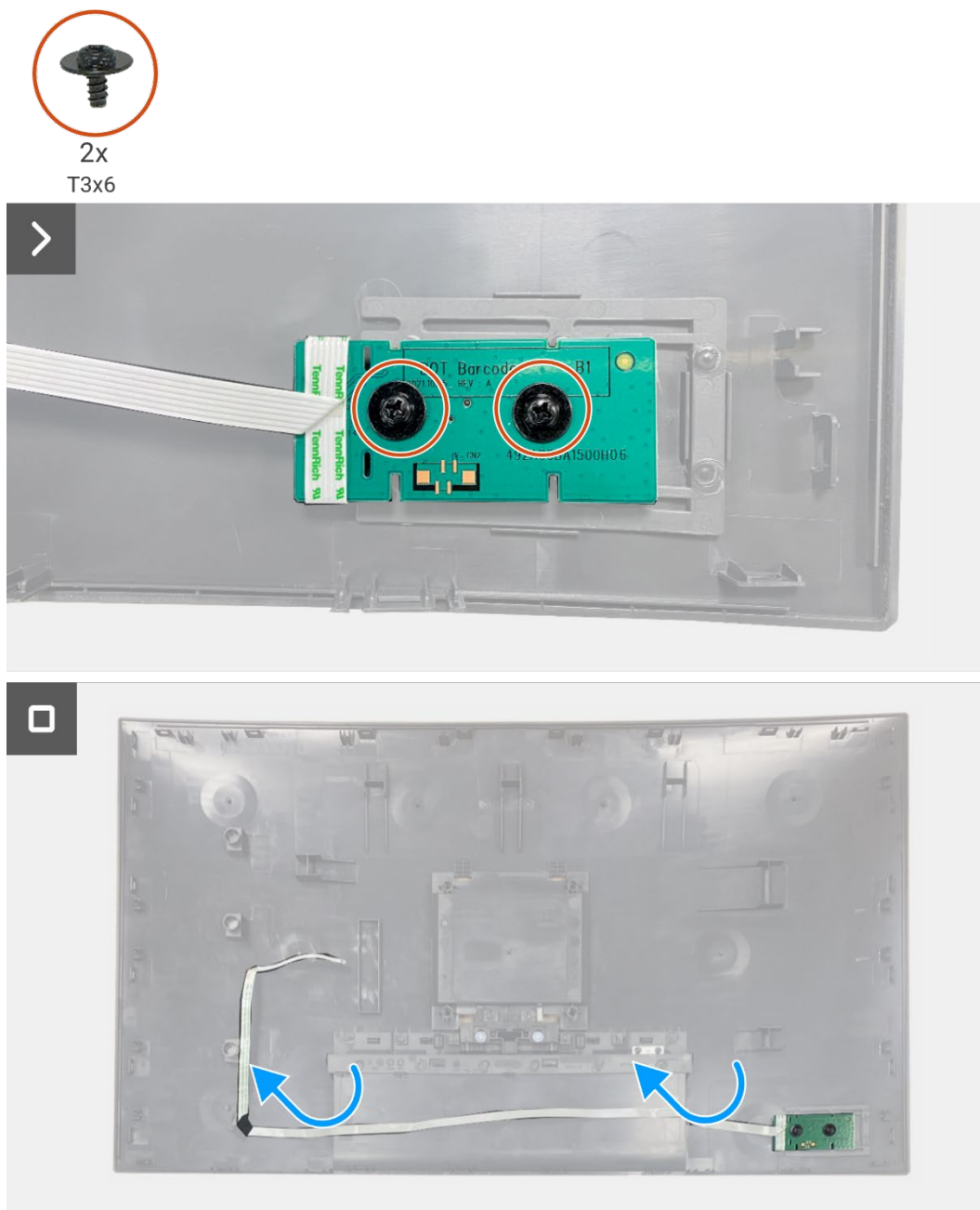

Figure 39. Removing the keypad board



## Installing the keypad board

### Steps

1. Align and place the keypad board on the back cover.
2. Replace the two screws (T3x6) to secure the keypad board to the back cover.
3. Adhere the keypad cable to the back cover.



2x  
T3x6

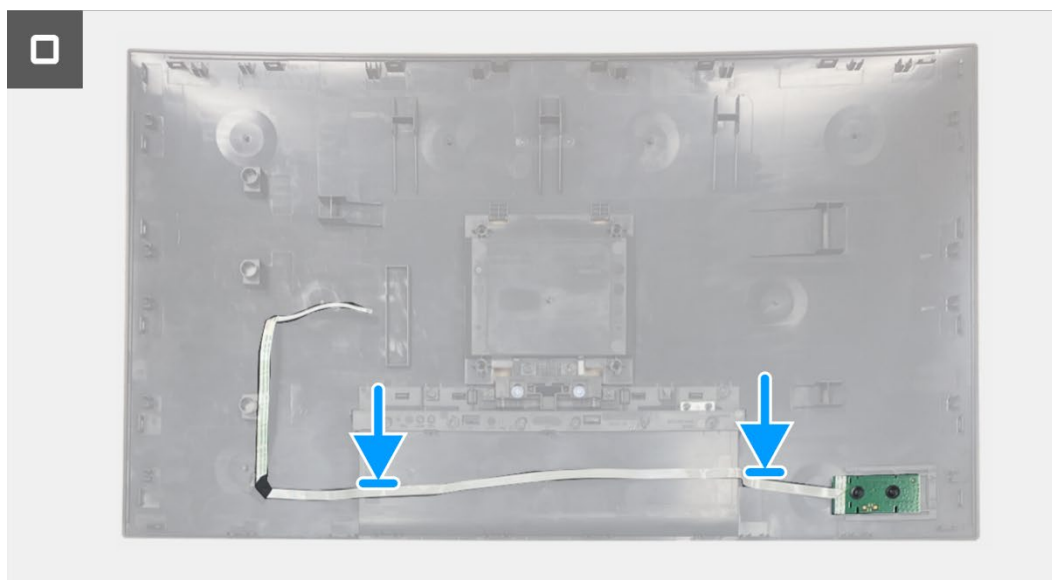
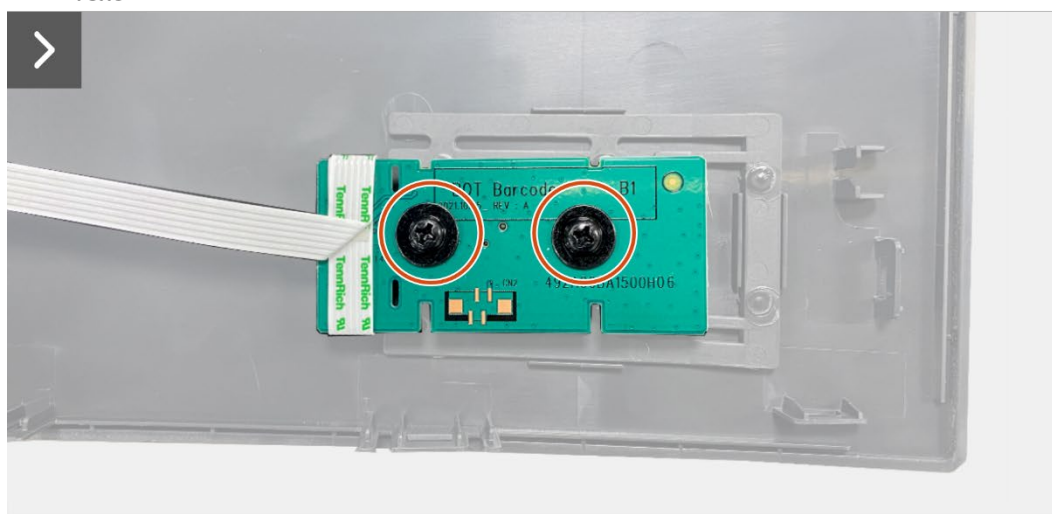

**Figure 40.** Installing the keypad board

### Next steps

1. Install the [back cover](#).
2. Install the [stand](#).
3. Follow the procedure in [After working inside your monitor](#).

# QAP board

## Removing the QAP board

### Prerequisites

1. Follow the procedure in [Before working inside your monitor](#).
2. Remove the [stand](#).
3. Remove the [back cover](#).
4. Remove the [keypad board](#).

### Steps

1. Disconnect the QAP cable from the connector on the interface board.
2. Remove the QAP module from the display middle-frame.
3. Remove the QAP back cover from the QAP module.
4. Remove the two screws (T3x6) that secure the QAP board to the QAP module.
5. Lift the QAP board from the QAP module.
6. Disconnect the QAP cable from the connector on the QAP board.

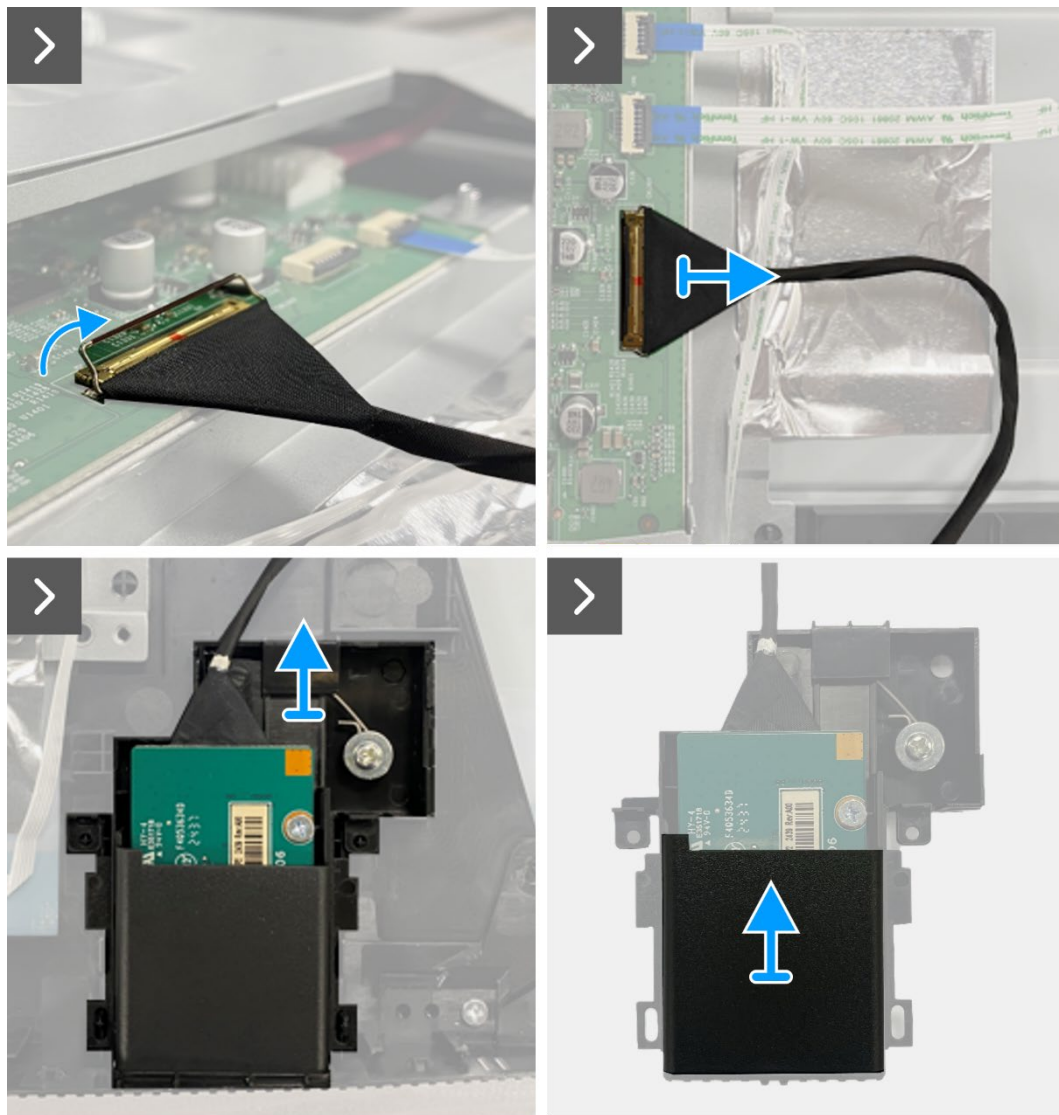

Figure 41. Removing the QAP board



2x  
T3x6

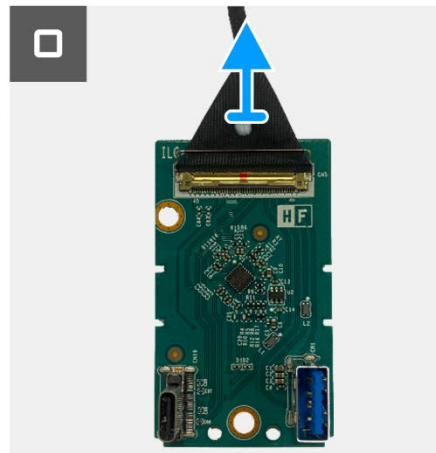
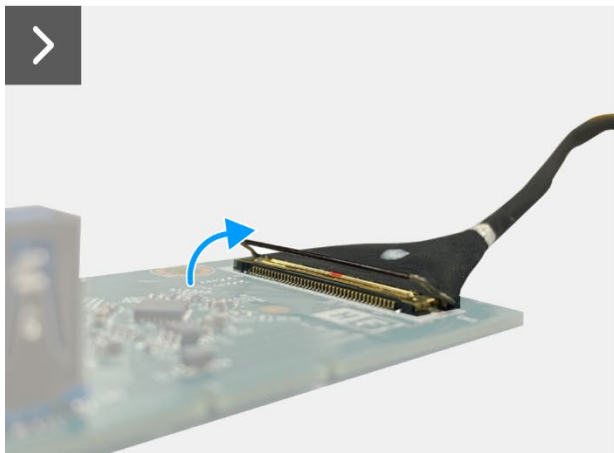
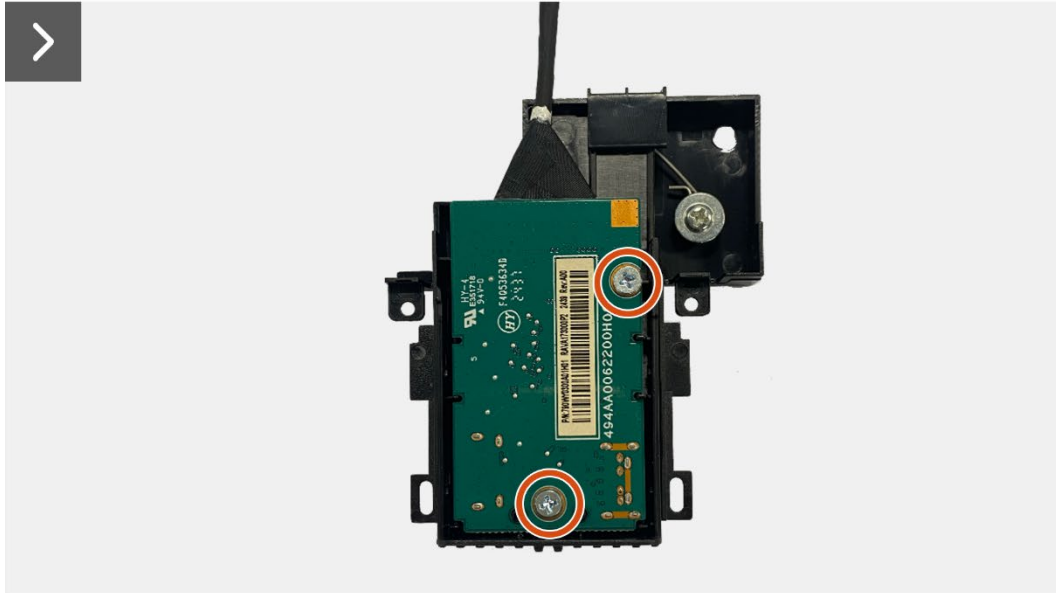

Figure 42. Removing the QAP board

## Installing the QAP board

### Steps

1. Connect the QAP cable to the connector on the QAP board.
2. Align and place the QAP board on the QAP module.
3. Replace the two screws (T3x6) to secure the QAP board to the QAP module.
4. Attach the QAP back cover to the QAP module.
5. Attach the QAP module to the display middle-frame.
6. Connect the QAP cable to the connector on the interface board.

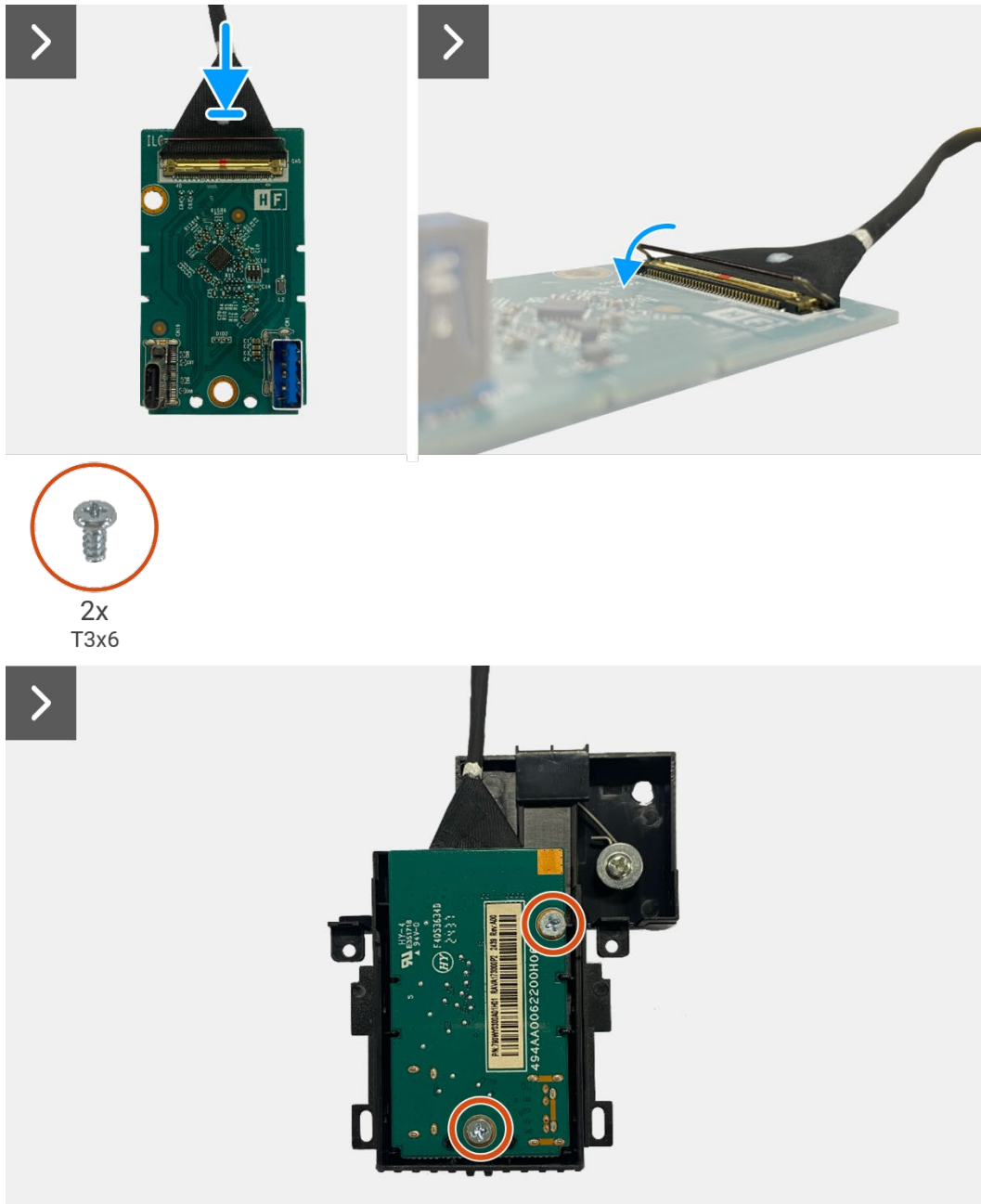
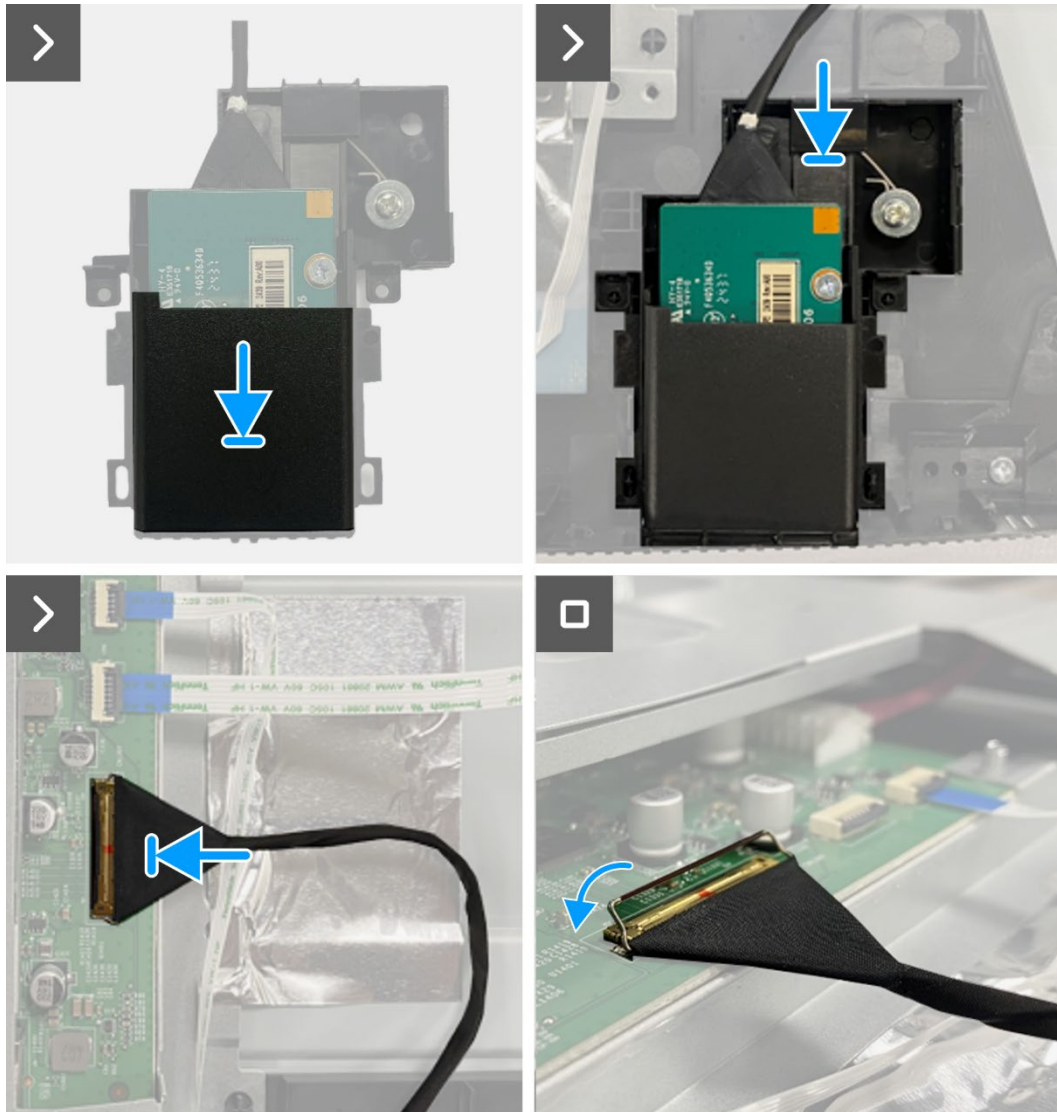

Figure 43. Installing the QAP board



**Figure 44.** Installing the QAP board

**Next steps**

1. Install the [keypad board](#).
2. Install the [back cover](#).
3. Install the [stand](#).
4. Follow the procedure in [After working inside your monitor](#).

# Chassis assembly

## Removing the chassis assembly

### Prerequisites

1. Follow the procedure in [Before working inside your monitor](#).
2. Remove the [stand](#).
3. Remove the [back cover](#).
4. Remove the [keypad board](#).
5. Remove the [QAP board](#).

### Steps

1. Disconnect the LED cable from the connector on the interface board.
2. Peel the tape on the lightbar connector.
3. Disconnect the lightbar cable from the connector on the display panel.
4. Peel the four aluminum foils from the display panel and chassis assembly.
5. Disconnect the LVDS cable from the connector on the display panel.
6. Remove the chassis assembly from the display panel.

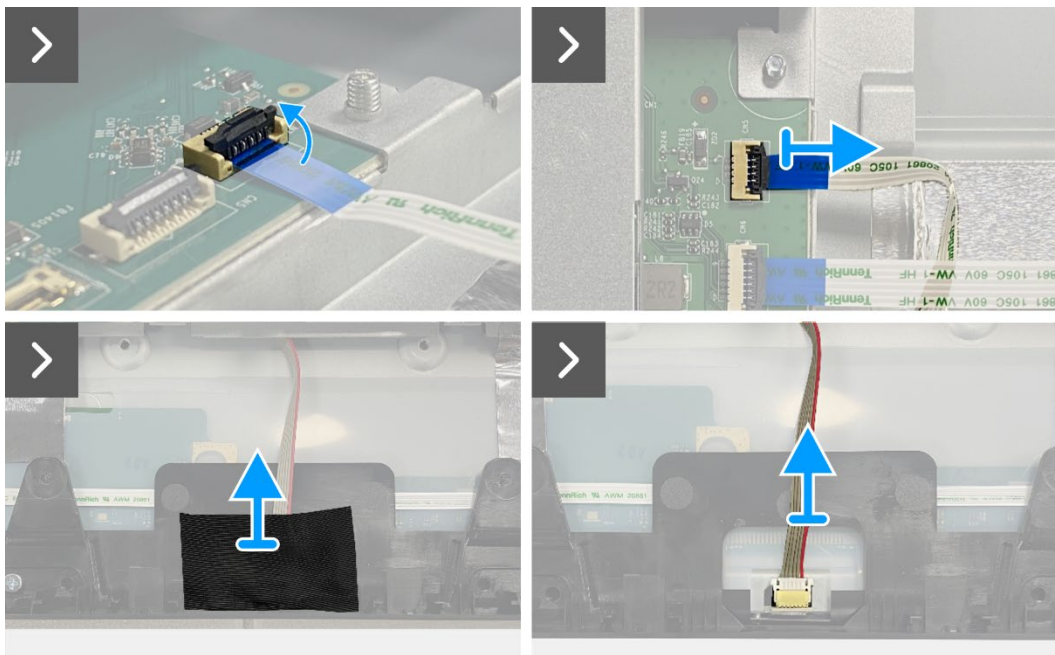

**Figure 45. Removing the chassis assembly**

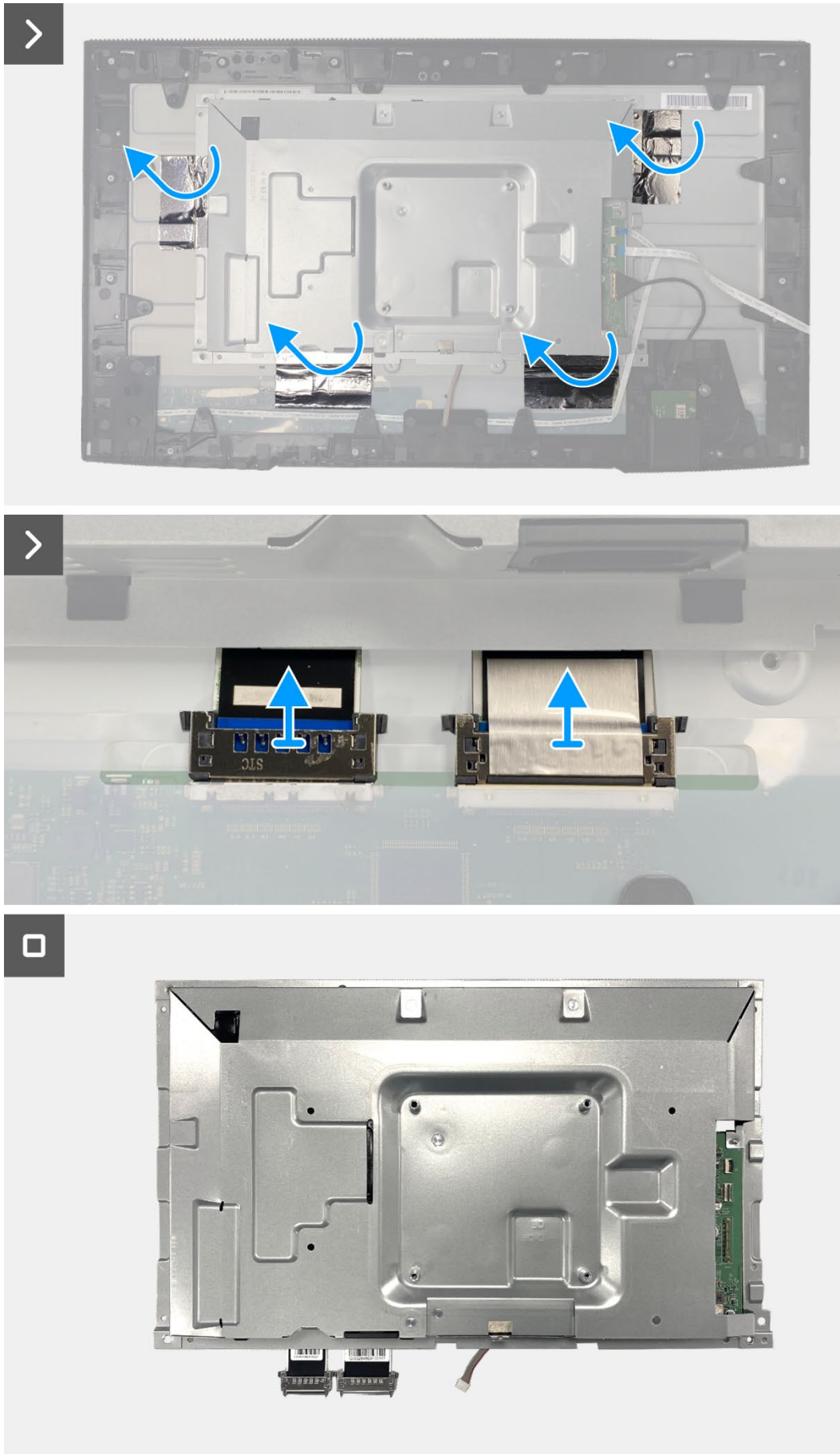
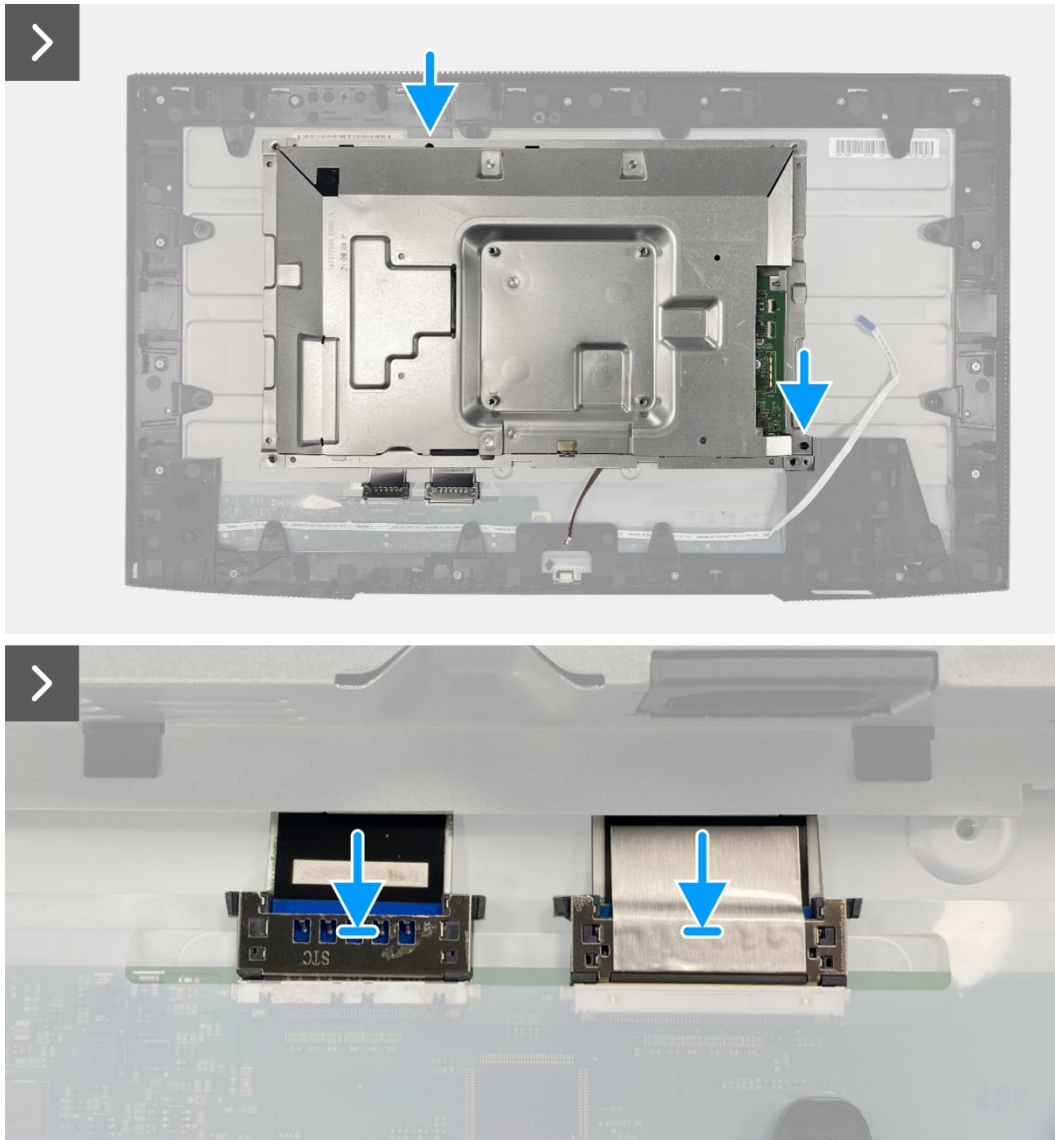

**Figure 46. Removing the chassis assembly**

## Installing the chassis assembly

### Steps

1. Place the chassis assembly on the display panel.
- ① **NOTE:** Align the cross rib on the display middle-frame to the holes on the chassis assembly.
2. Connect the LVDS cables to the connector on the display panel.
3. Adhere four aluminum foils to the chassis assembly and display panel.
4. Connect the lightbar cable to the connector on the display panel.
5. Adhere the tape to the lightbar cable.
6. Connect the LED cable to the connector on the interface board.



**Figure 47.** Installing the chassis assembly



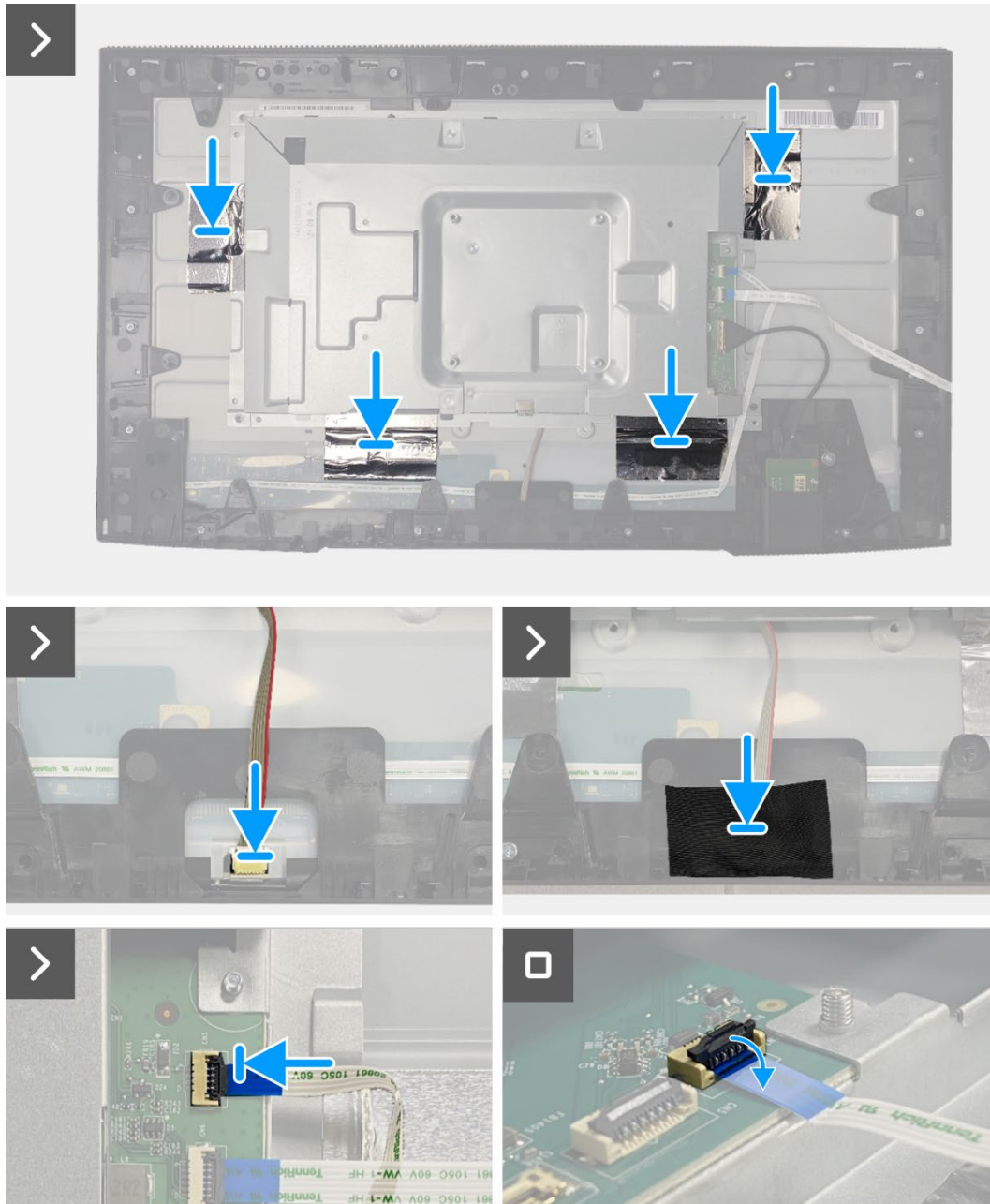

**Figure 48. Installing the chassis assembly**

**Next steps**

1. Install the [QAP board](#).
2. Install the [keypad board](#).
3. Install the [back cover](#).
4. Install the [stand](#).
5. Follow the procedure in [After working inside your monitor](#).

# Interface board

## Removing the interface board

### Prerequisites

1. Follow the procedure in [Before working inside your monitor](#).
2. Remove the [stand](#).
3. Remove the [back cover](#).
4. Remove the [keypad board](#).
5. Remove the [QAP board](#).
6. Remove the [chassis assembly](#).

### Steps

1. Remove the mylar that covers the power board.
2. Remove the eight screws (M3x6) that secure the interface board and power board to the chassis assembly.
3. Remove the screw (M4x9) that secures the power board to the chassis assembly.
4. Lift the interface board and power board out from the chassis assembly.
5. Disconnect the power cable from the connector on the interface board.
6. Disconnect the LVDS cables from the connector on the interface board.

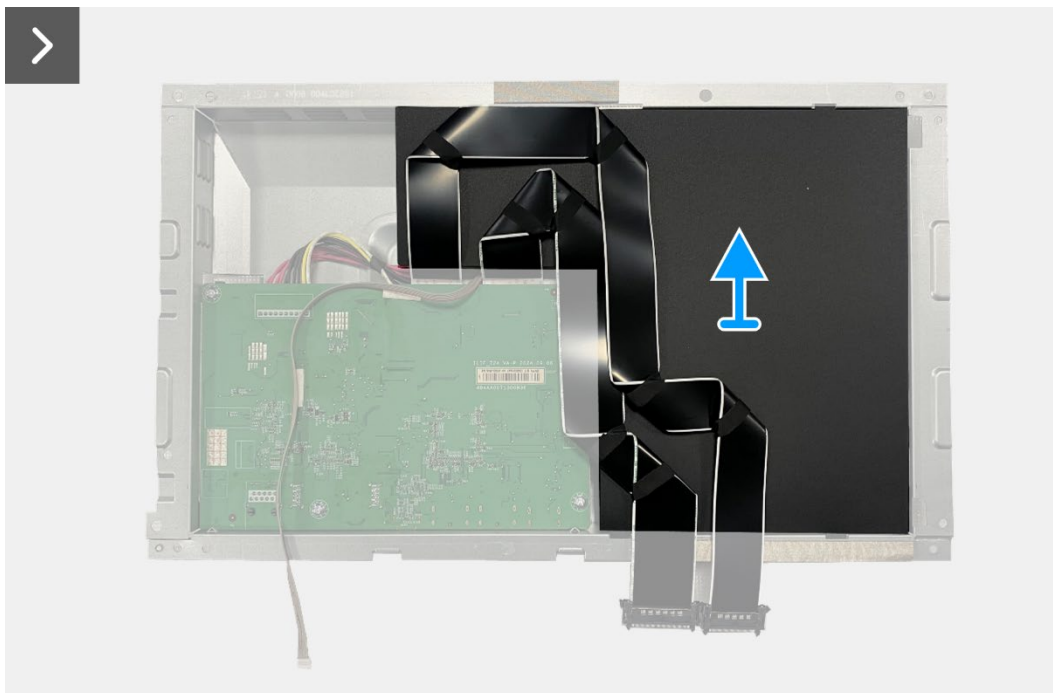

**Figure 49.** Removing the interface board

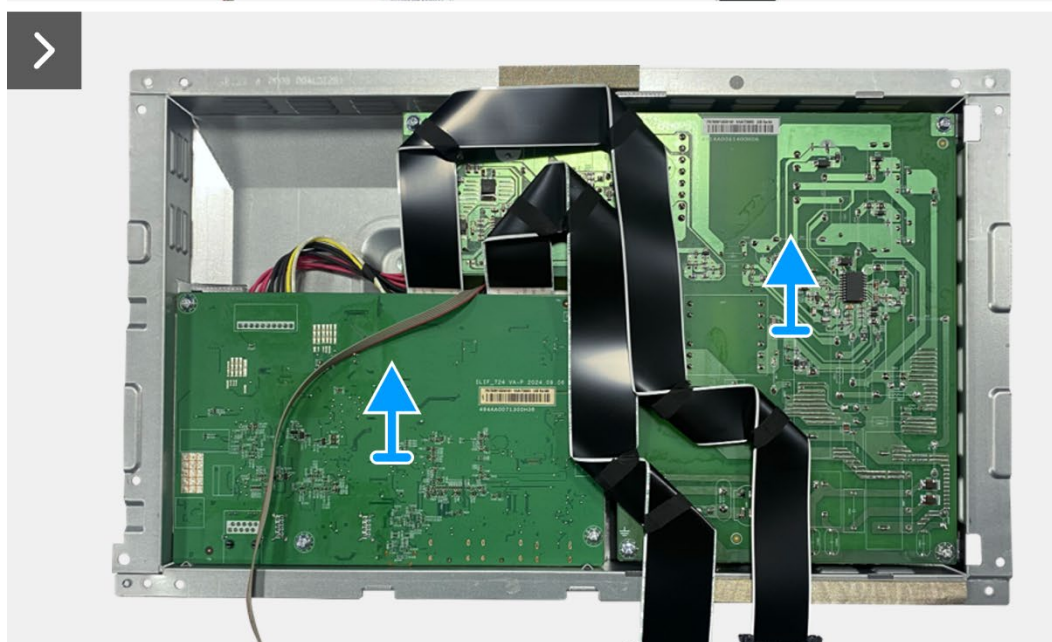
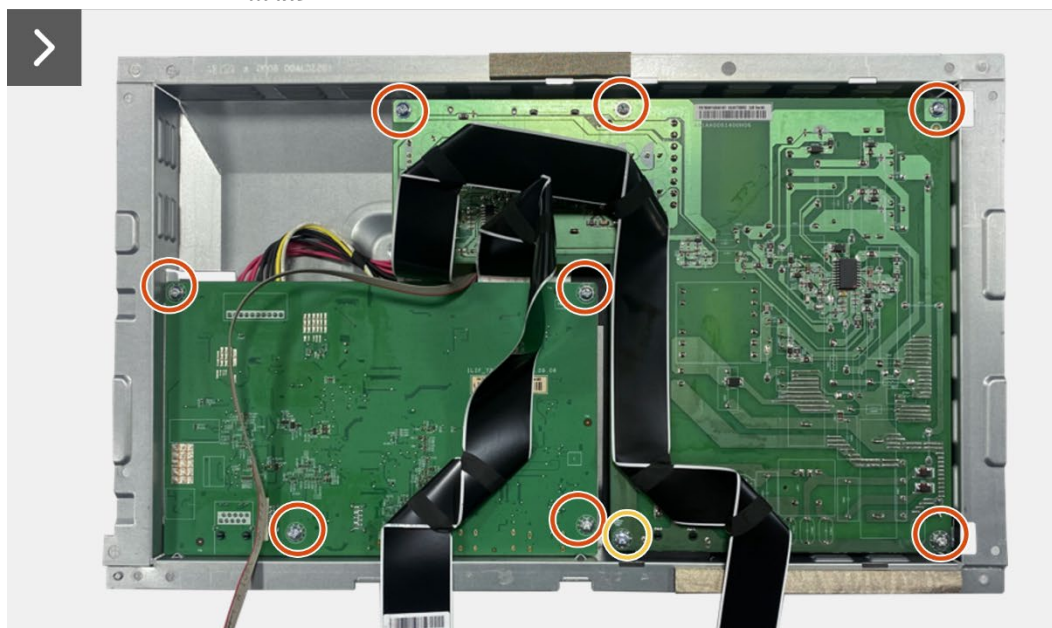

**Figure 50.** Removing the interface board

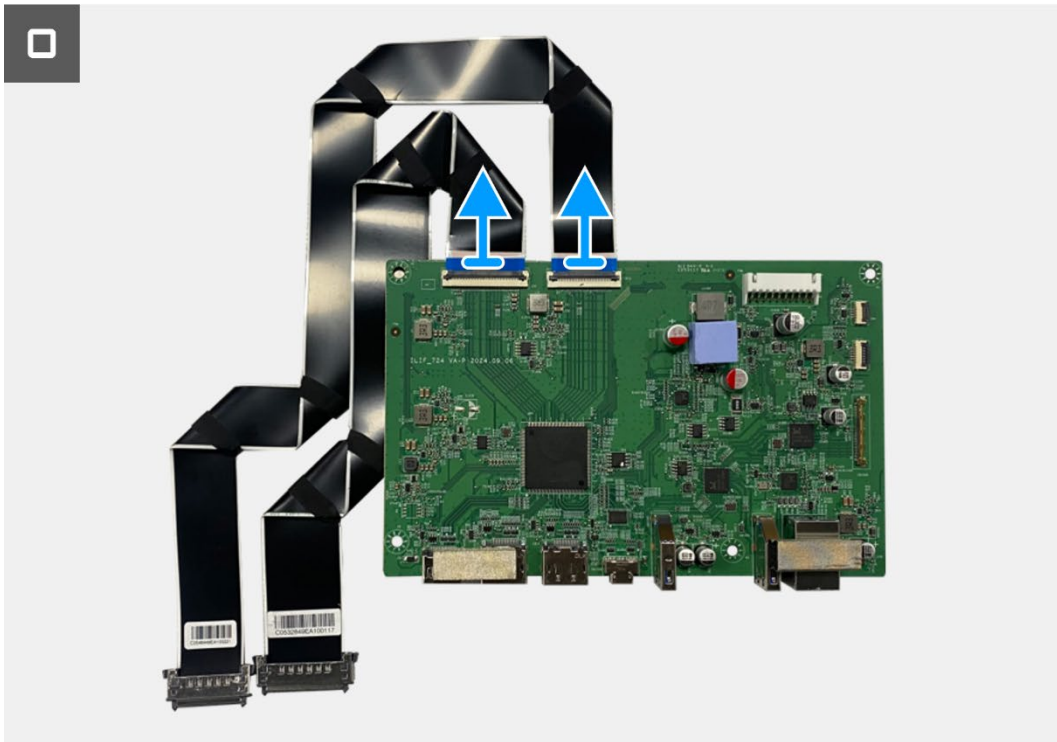
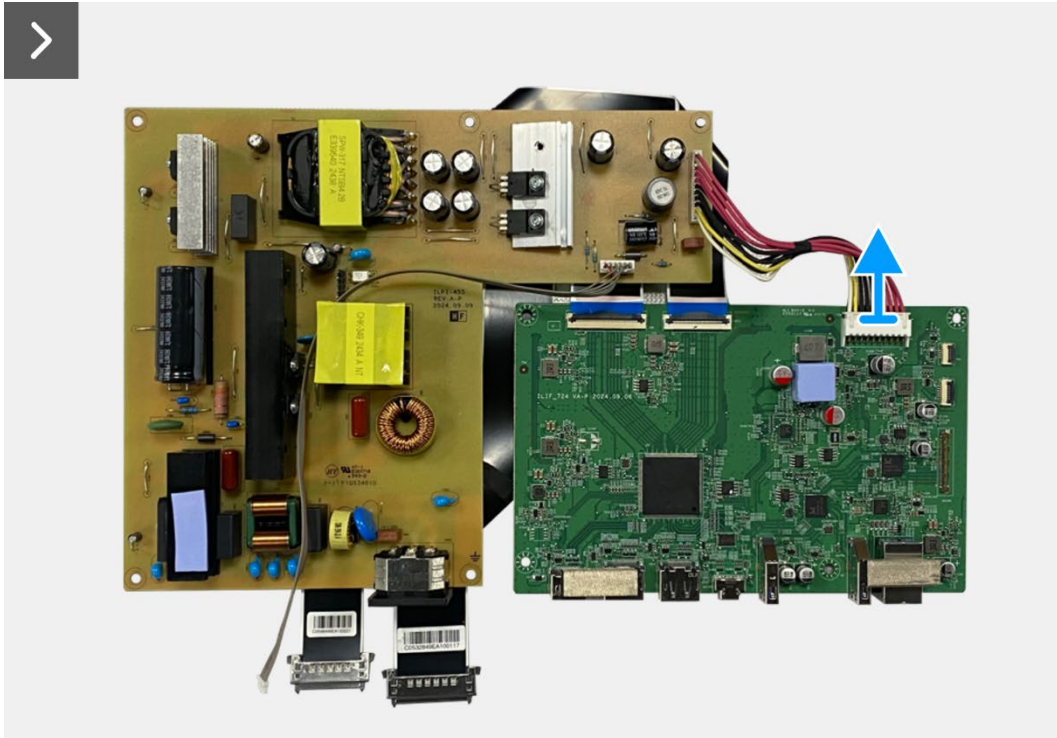
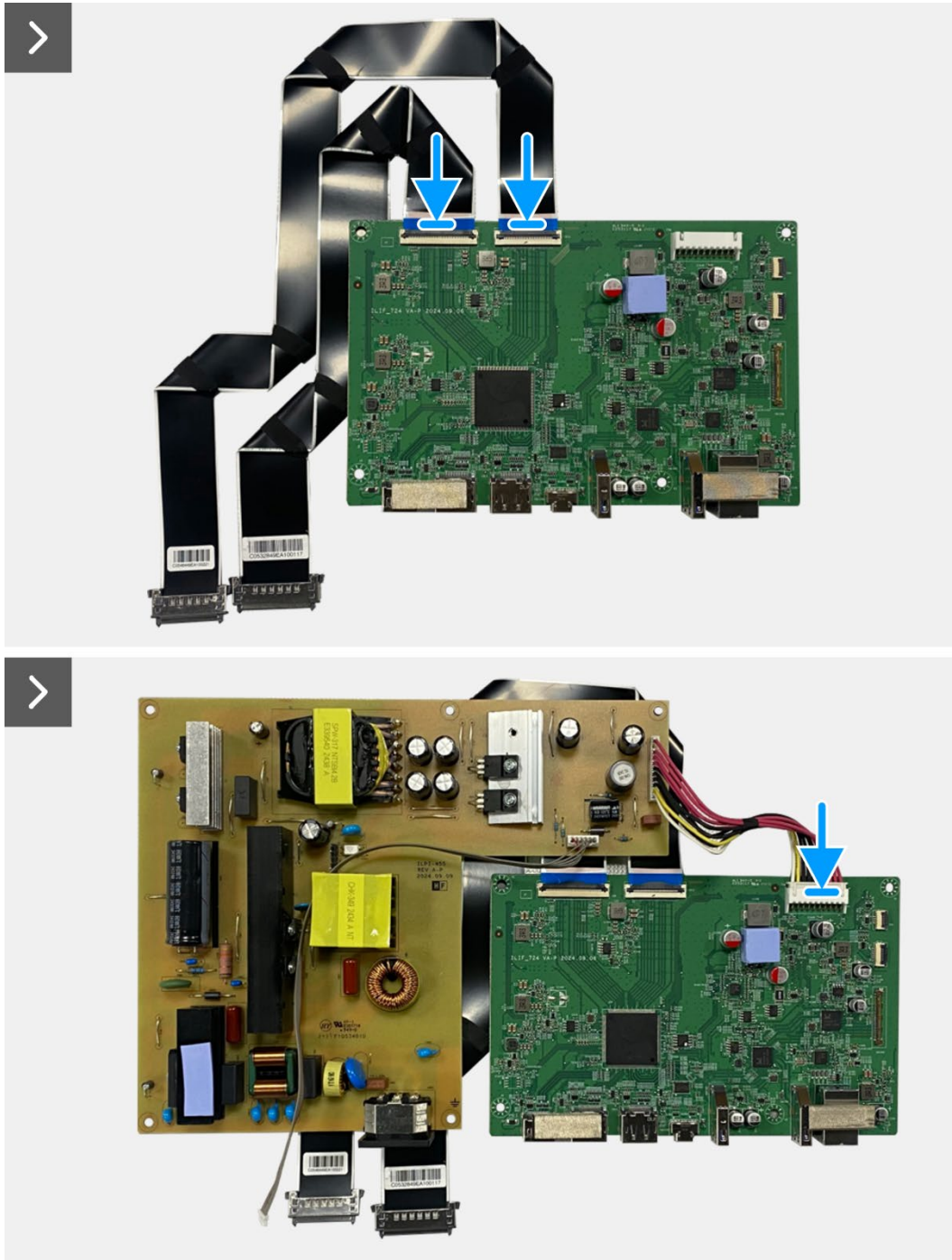

**Figure 51. Removing the interface board**

## Installing the interface board

### Steps

1. Connect the LVDS cables to the connector on the interface board.
2. Connect the power cable to the connector on the interface board.
3. Align and place the interface board and power board on the chassis.
4. Replace the eight screws (M3x6) to secure the interface board and power board to the chassis assembly.
5. Replace the screw (M4x9) to secure the power board to the chassis assembly.
6. Attach the mylar to the chassis assembly to cover the power board.



**Figure 52.** Installing the interface board

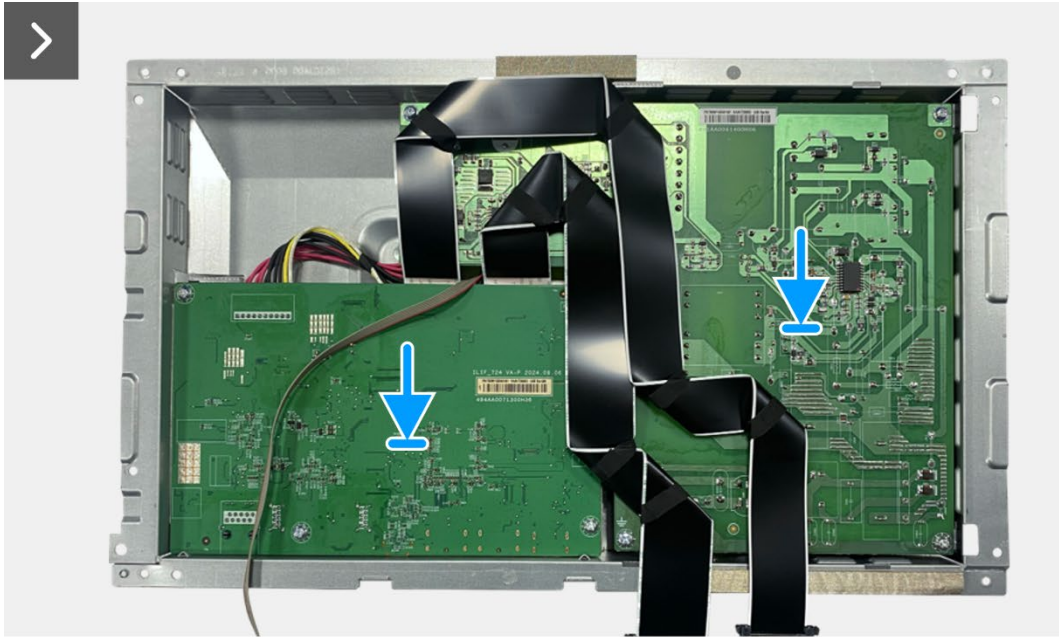

8x  
M3x6



1x  
M4x9

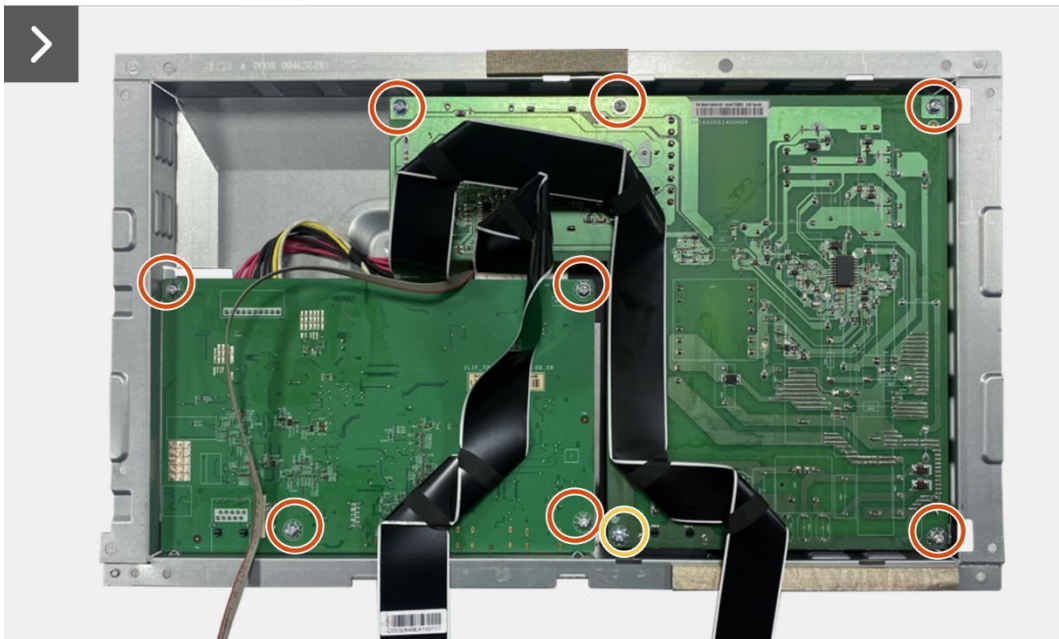

**Figure 53.** Installing the interface board

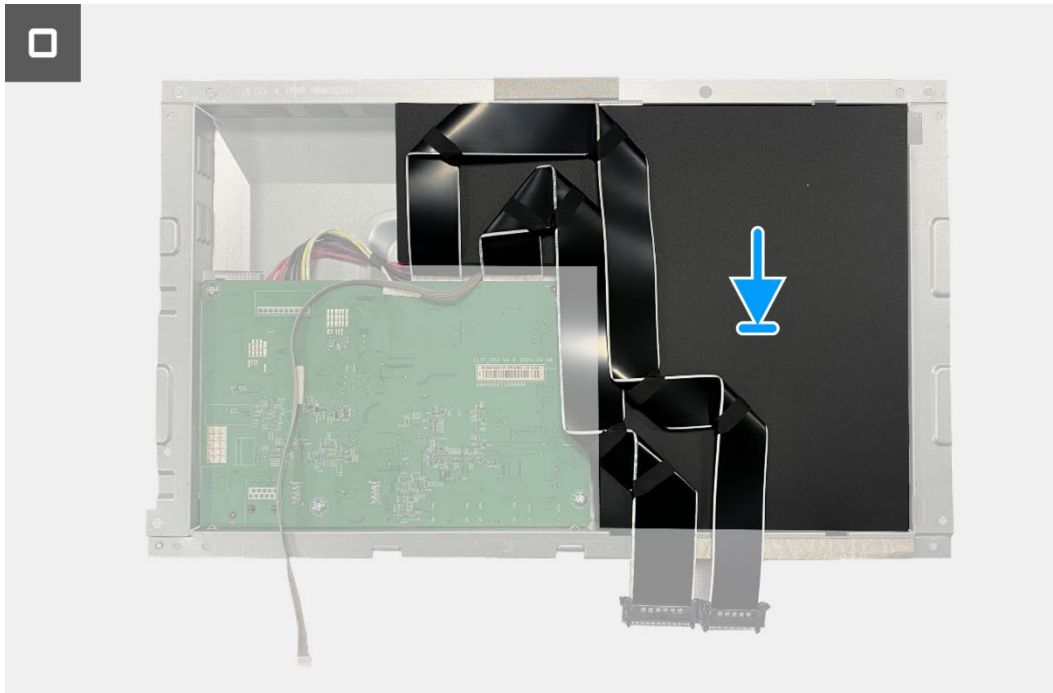

**Figure 54. Installing the interface board**

**Next steps**

1. Install the [chassis assembly](#).
2. Install the [QAP board](#).
3. Install the [keypad board](#).
4. Install the [back cover](#).
5. Install the [stand](#).
6. Follow the procedure in [After working inside your monitor](#).

# Power board

## Removing the power board

### Prerequisites

1. Follow the procedure in [Before working inside your monitor](#).
2. Remove the [stand](#).
3. Remove the [back cover](#).
4. Remove the [keypad board](#).
5. Remove the [QAP board](#).
6. Remove the [chassis assembly](#).
7. Remove the [interface board](#).

### Steps

1. Disconnect the lightbar cable from the connector on the power board.

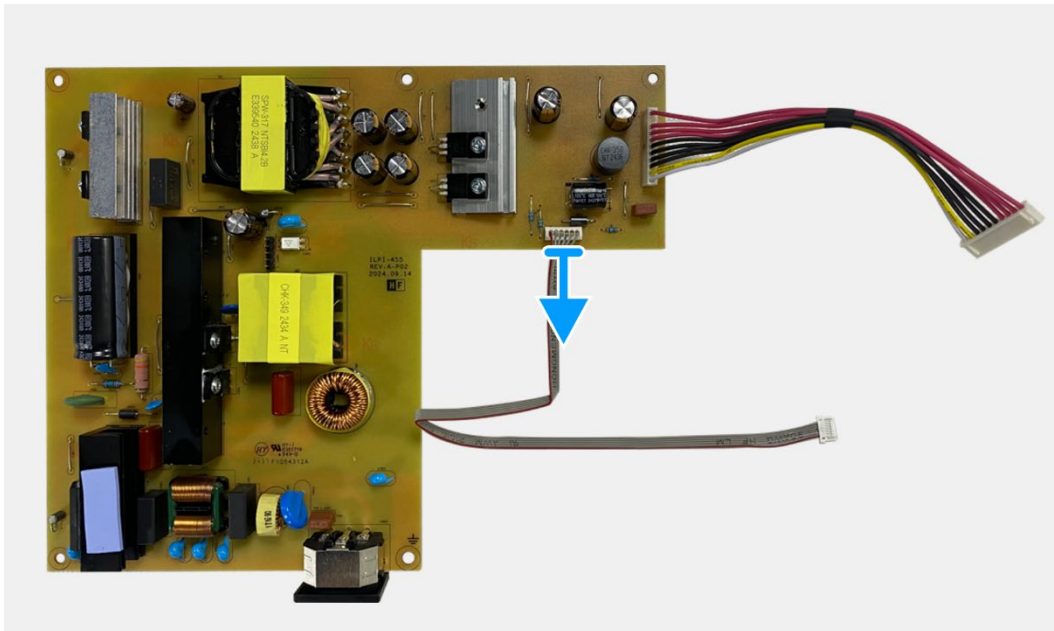

**Figure 55.** Removing the power board



## Installing the power board

### Steps

1. Connect the lightbar cable to the connector on the power board.

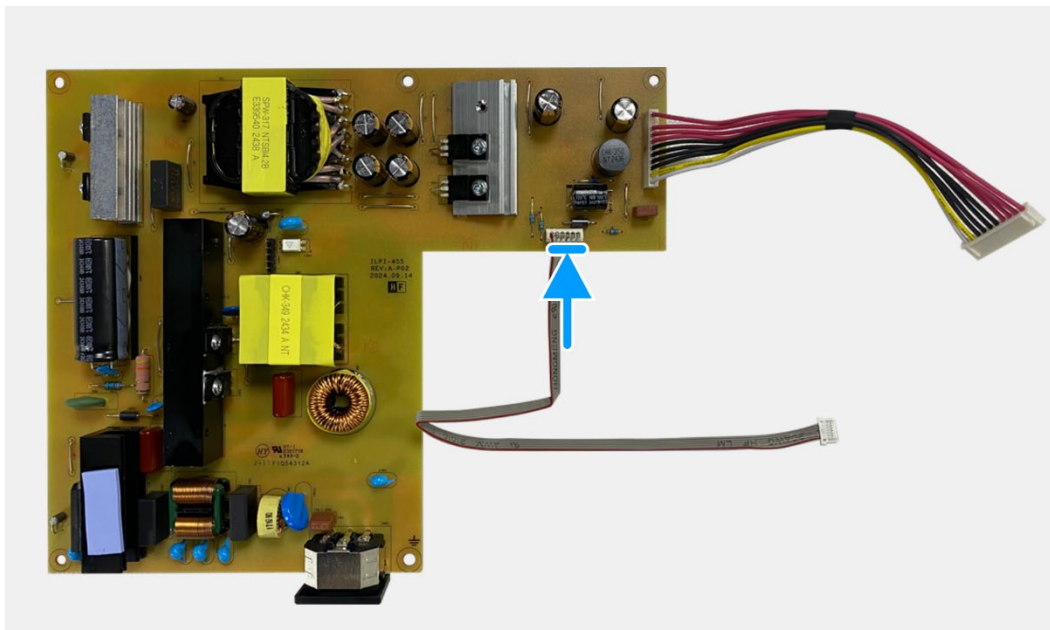

**Figure 56.** Installing the power board

### Next steps

1. Install the [interface board](#).
2. Install the [chassis assembly](#).
3. Install the [QAP board](#).
4. Install the [keypad board](#).
5. Install the [back cover](#).
6. Install the [stand](#).
7. Follow the procedure in [After working inside your monitor](#).

# LED board

## Removing the LED board

### Prerequisites

1. Follow the procedure in [Before working inside your monitor](#).
2. Remove the [stand](#).
3. Remove the [back cover](#).
4. Remove the [keypad board](#).
5. Remove the [QAP board](#).
6. Remove the [chassis assembly](#).
7. Remove the [interface board](#).
8. Remove the [power board](#).

### Steps

1. Remove the 17 screws (M3x4) that secure the display middle-frame to the display panel.
2. Peel the LED cable from the display panel.
3. Remove the display middle-frame from the display panel.
4. Peel the mylar from the display middle-frame that covers the LED board.
5. Remove the screw (T2x3) that secures the LED board to the display middle-frame.
6. Remove the LED board from the display middle-frame.

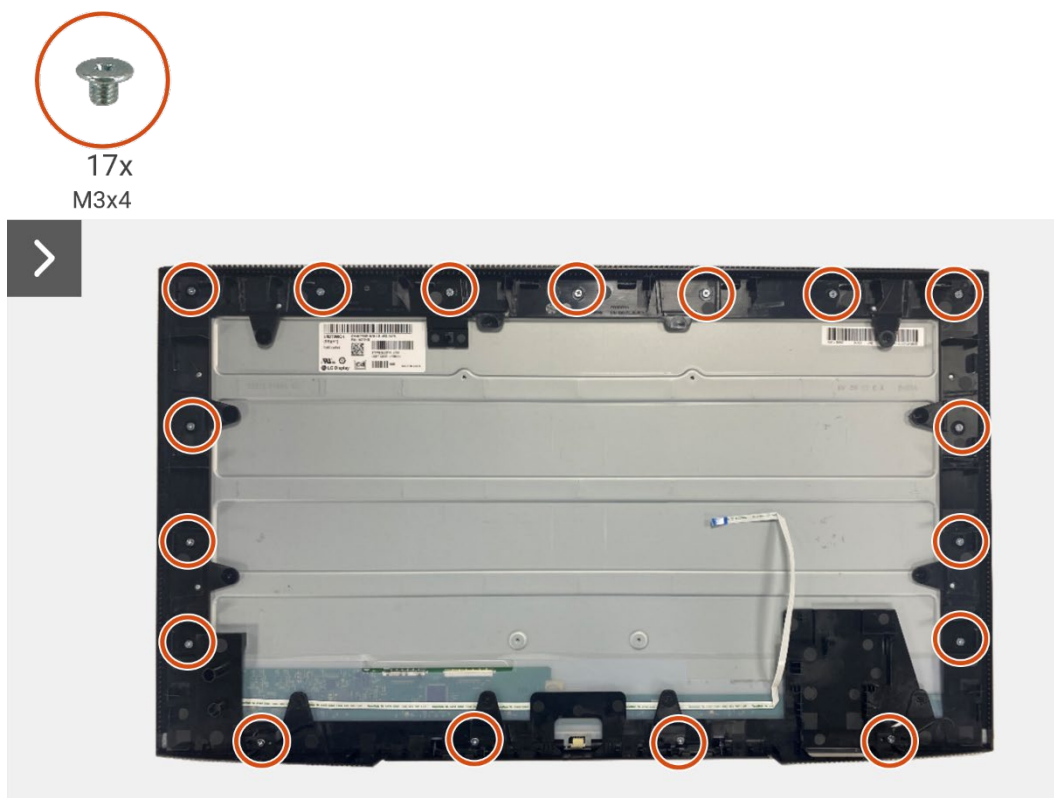

**Figure 57.** Removing the LED board

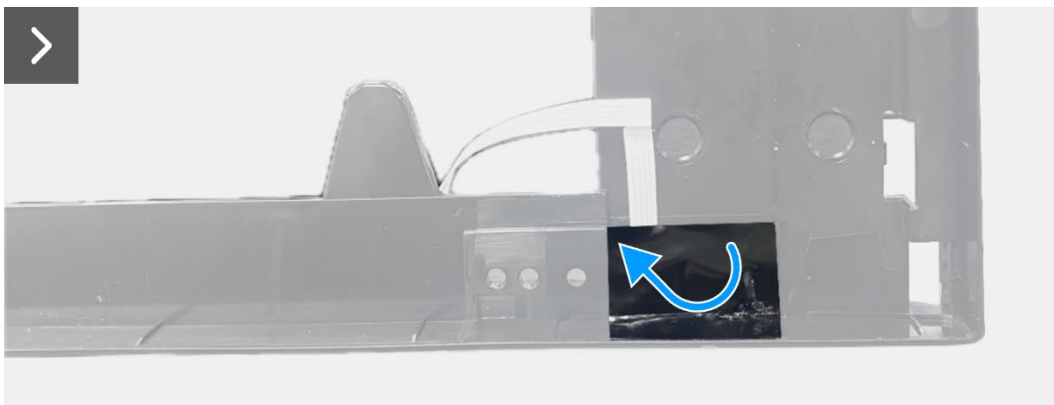
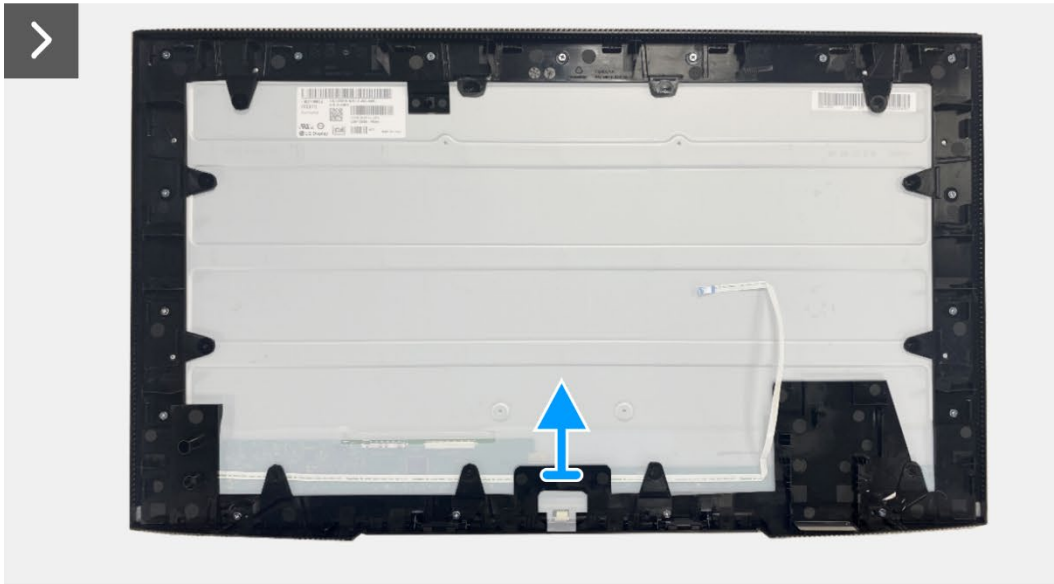
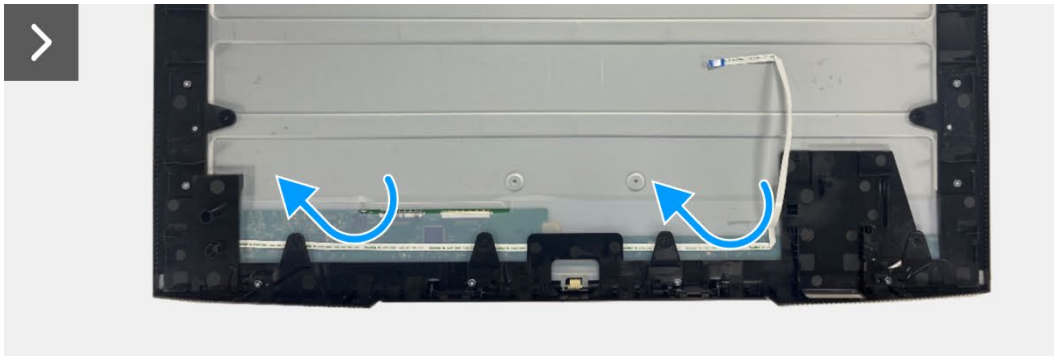

1x  
T2x3

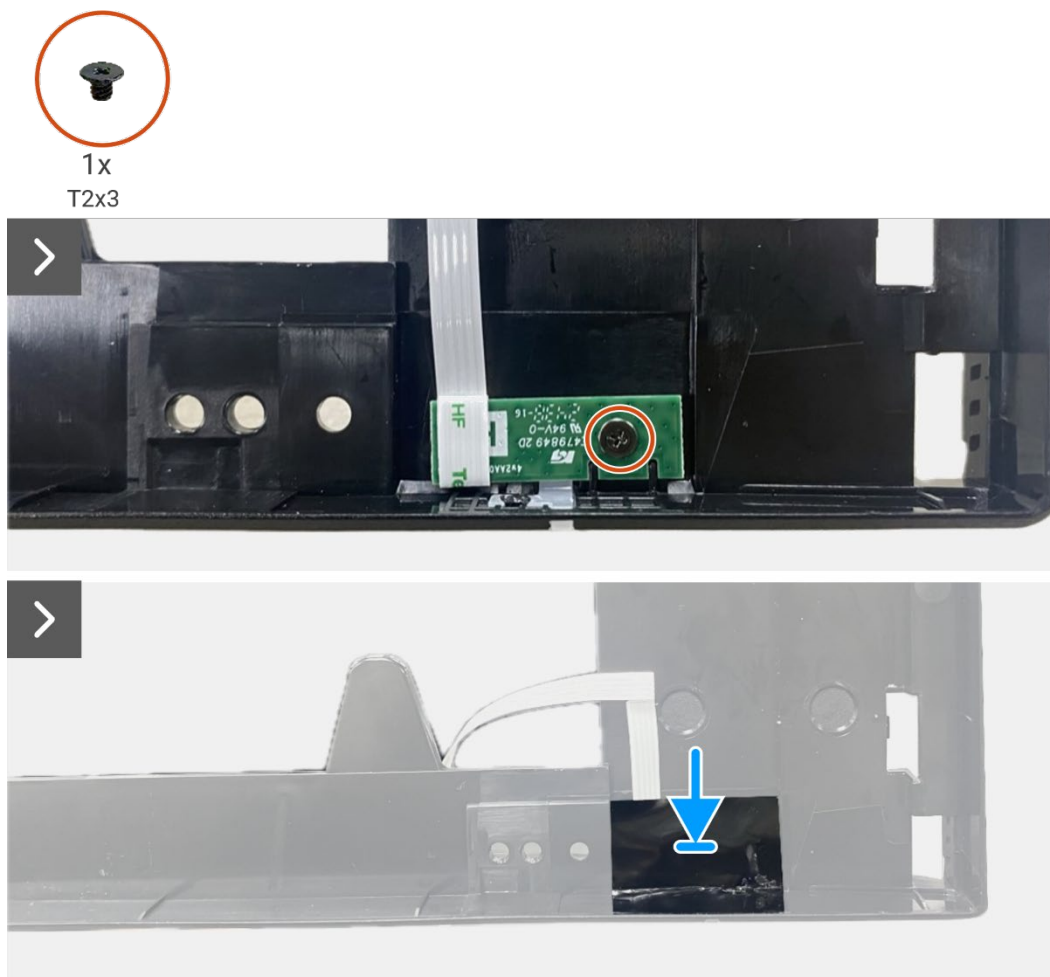

**Figure 58.** Removing the LED board

## Installing the LED board

### Steps

1. Align and place the LED board on the display middle-frame.
2. Replace the screw (T2x3) to secure the LED board to the display middle-frame.
3. Adhere the mylar to cover the LED board.
4. Connect the lightbar cable to the connector on the power board.
5. Align and place the display middle-frame on the display panel.
6. Adhere the LED cable on the display panel.
7. Replace the 17 screws (M3x4) to secure the display middle-frame to the display panel.



**Figure 59.** Installing the LED board

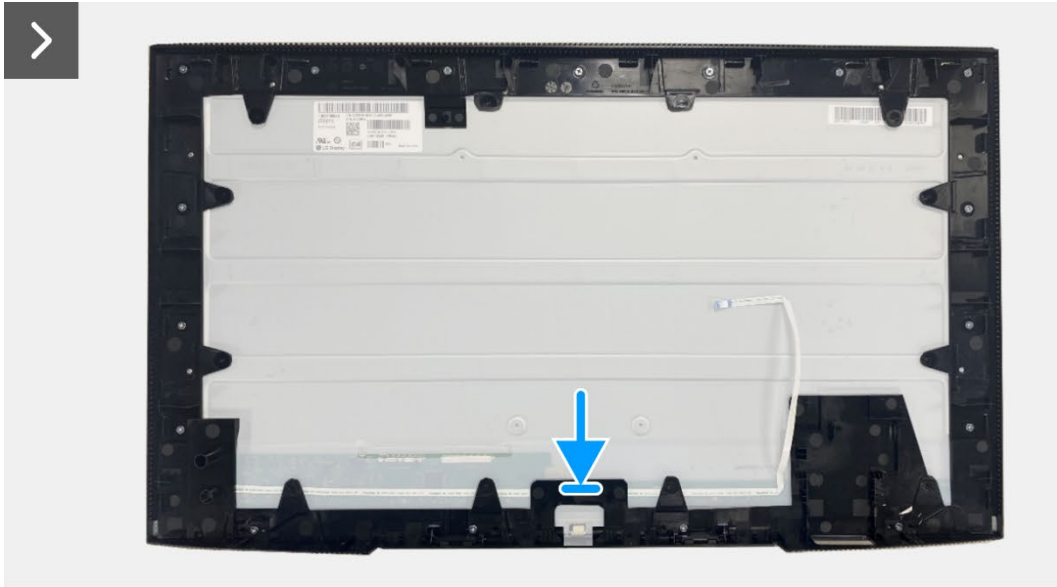

17x  
M3x4

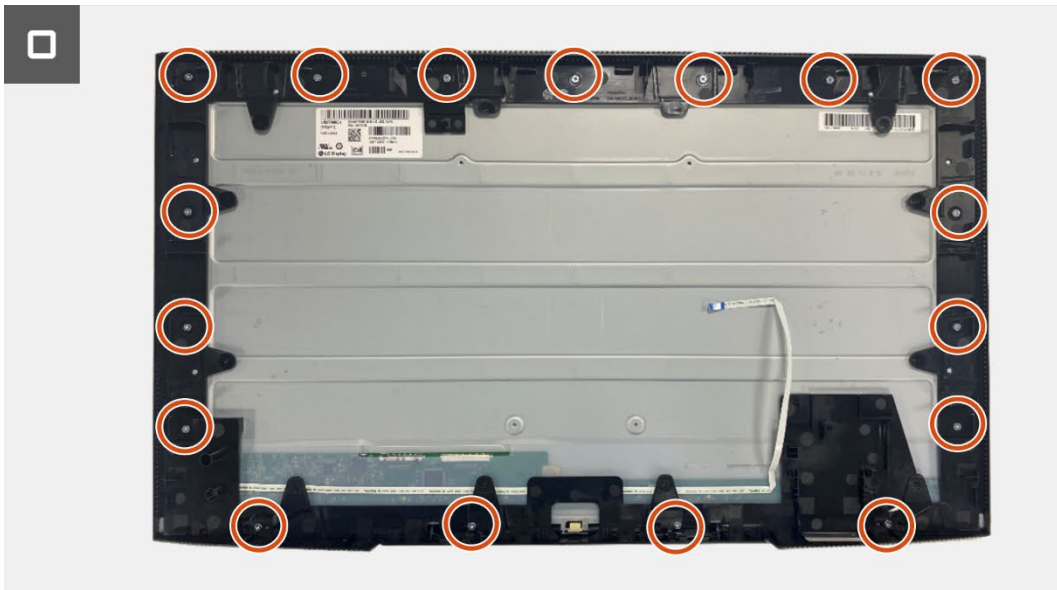

**Figure 60.** Installing the LED board

**Next steps**

1. Installing the [power board](#).
2. Install the [interface board](#).
3. Install the [chassis assembly](#).
4. Install the [QAP board](#).
5. Install the [keypad board](#).
6. Install the [back cover](#).
7. Install the [stand](#).
8. Follow the procedure in [After working inside your monitor](#).

# Disassembly and reassembly- P2725QE

**NOTE:** The images in this document may differ from your computer depending on the configuration you ordered.

## Recommended tools

- Phillips screwdriver #00
- Phillips screwdriver #2
- Plastic scribe





## Screw list

**NOTE:** When removing screws from a component, it is recommended to note the screw type, the quantity of screws, and then place them in a screw storage box. This is to ensure that the correct number of screws and correct screw type is restored when the component is replaced.

**NOTE:** Some computers have magnetic surfaces. Ensure that the screws are not left attached to such surfaces when replacing a component.

**NOTE:** Screw color may vary with the configuration ordered.

**Table 3.** Screw list.

Component	Screw type	Quantity	Screw image
Back cover VESA	M4x10	4	
Interface board	M3x6	4	
Power board	M3x6	4	
Power-board grounding	M4x9	1	
Display middle-frame	M3x4	17	
Keypad	T3x6	2	
QAP board	T3x6	2	
LED board	T2x3	1	

# Stand

## Removing the stand

### Prerequisites

1. Follow the procedure in [Before working inside your monitor](#).

### Steps

1. Press the release button and tilt the stand upwards till the stand is separated from the monitor head.
2. Open the screw handle at the bottom of the stand base, then unscrew the screw anti-clockwise.
3. Remove the stand riser from the stand base.

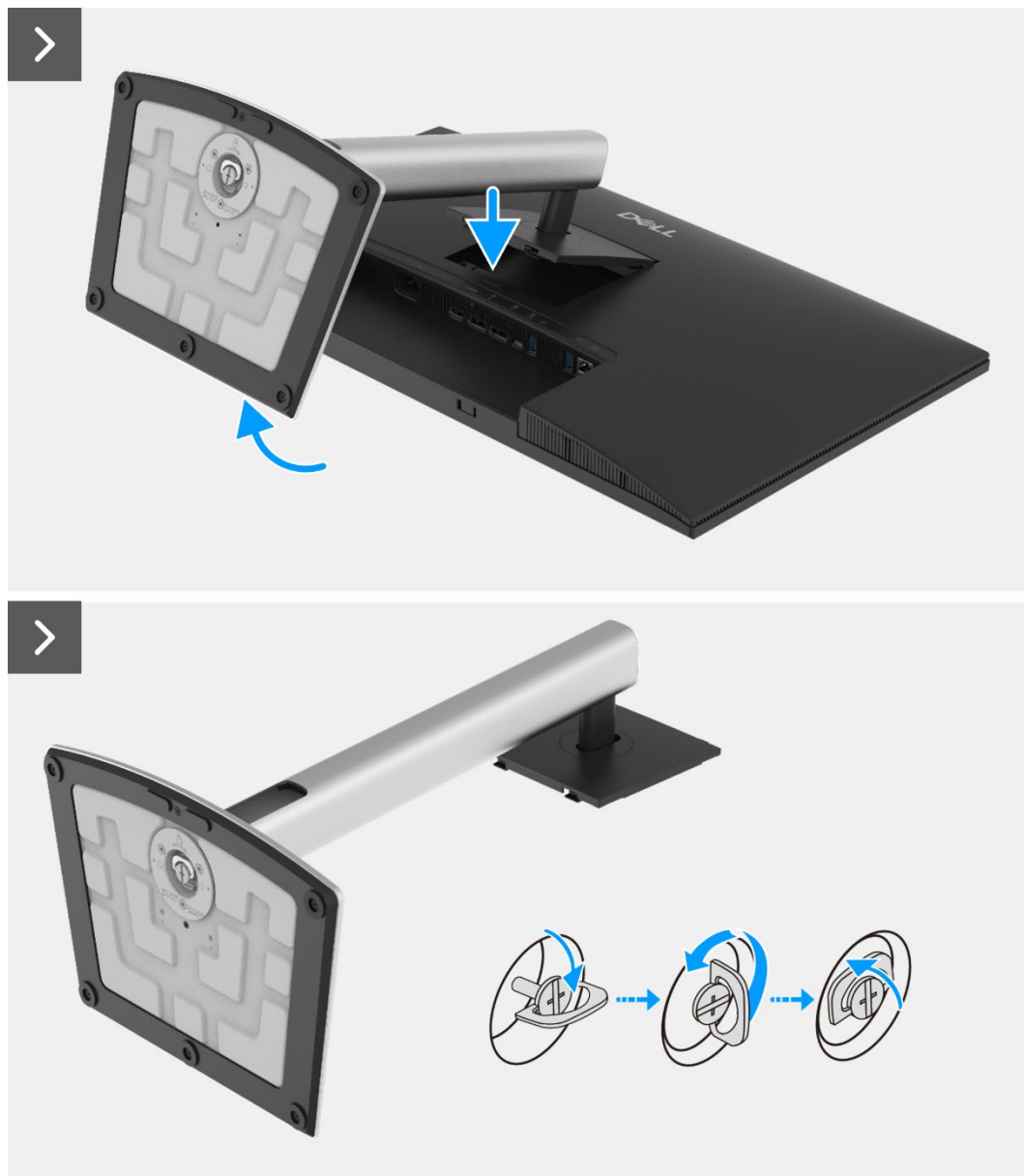

**Figure 61. Removing the stand**



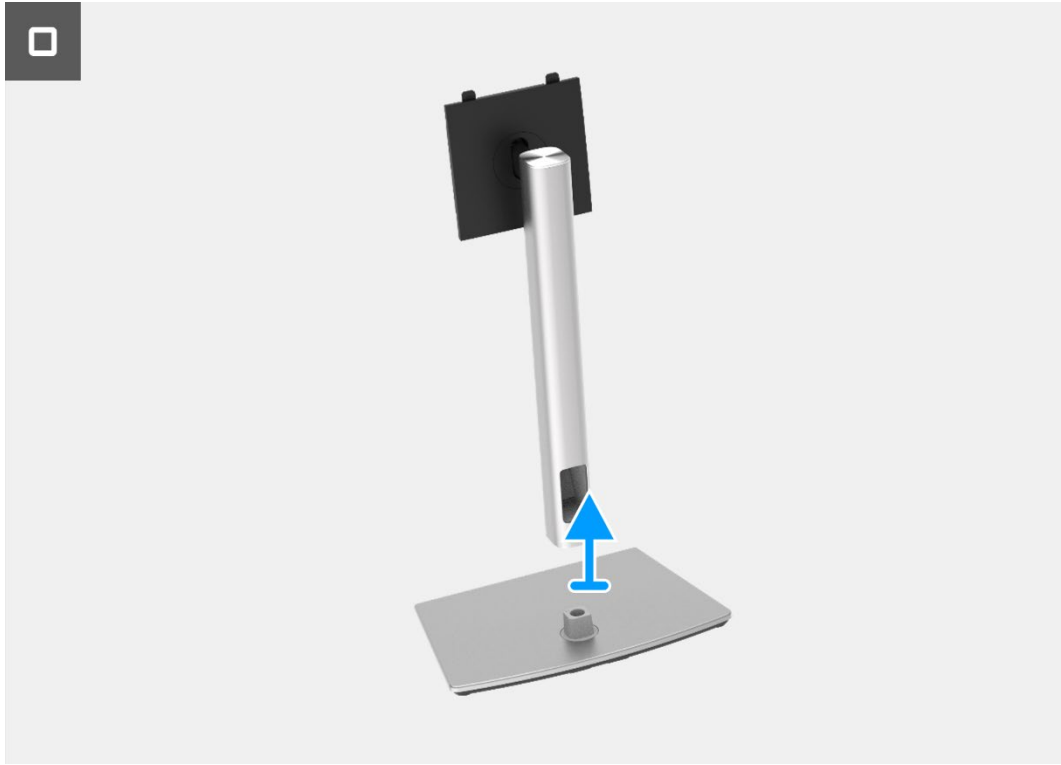

**Figure 62.** Removing the stand

## Installing the stand

### Steps

1. Align and place the stand riser on the stand base.
2. Open the screw handle at the bottom of the stand, then screw the screw clockwise to secure the stand riser to the stand base.
3. Close the screw handle at the bottom of the stand.
4. Attach the stand to the monitor.



**Figure 63.** Installing the stand



**Figure 64.** Installing the stand

**Next steps**

1. Follow the procedure in [After working inside your monitor.](#)

# Back cover

## Removing the back cover

### Prerequisites

1. Follow the procedure in [Before working inside your monitor](#).
2. Remove the [stand](#).

### Steps

1. Remove the four screws (M4x10) that secure the back cover to the chassis assembly.
2. Pry the back cover up, starting from the top edge of the monitor.
3. Lift and hold on the back cover, remove the side mylar from the chassis, disconnect the keypad cable from the connector on the interface board.
4. Remove the back cover away from the monitor.

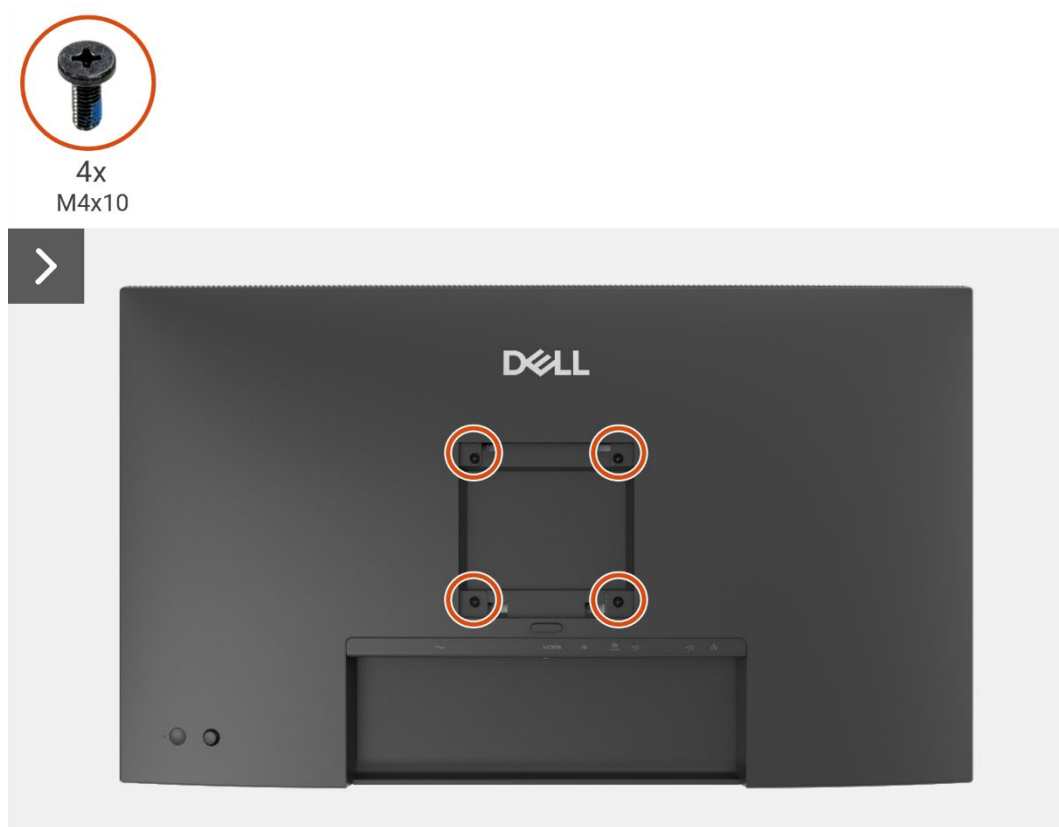

**Figure 65.** Removing the back cover

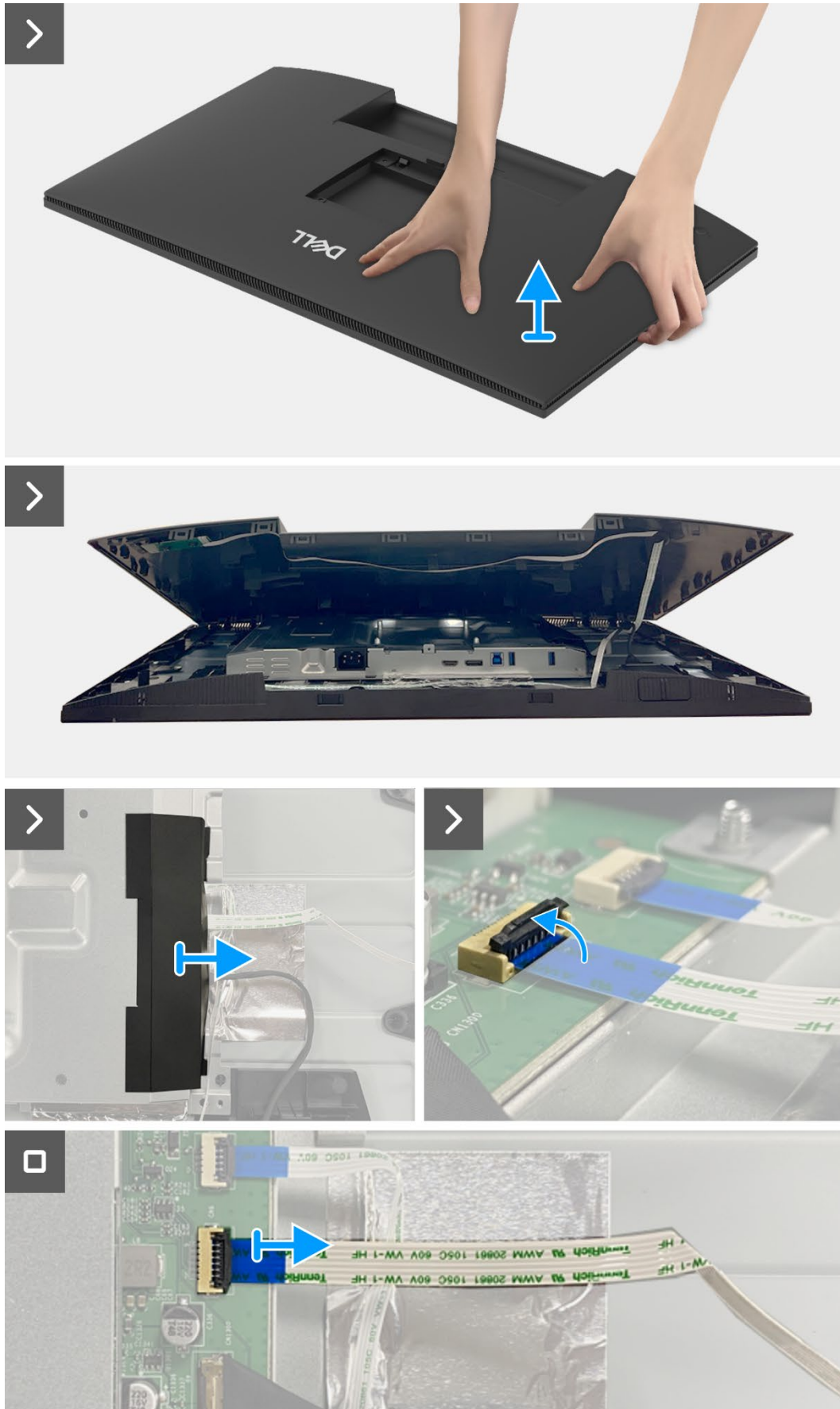

Figure 66. Removing the back cover

## Installing the back cover

### Steps

1. Lift the back cover up above the chassis, connect the keypad cable to the connector on the interface board, attach the side mylar to the chassis.
2. Place and snap the back cover into place on the chassis assembly.
- ① **NOTE:** Align the screw holes on the back cover with the screw holes on the chassis assembly before applying slight pressure to the back cover.
3. Replace the four screws (M4x10) to secure the back cover to the monitor.

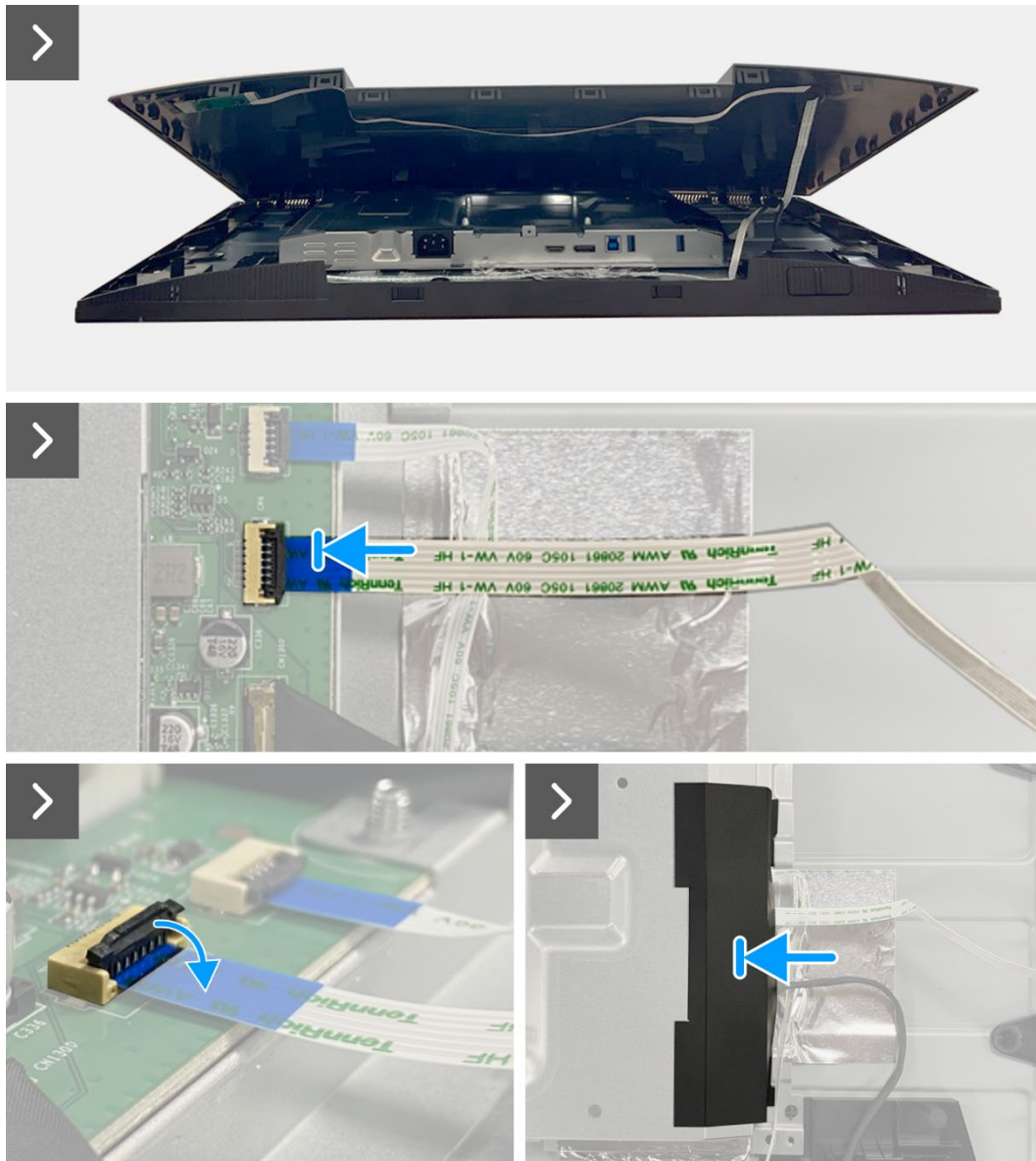
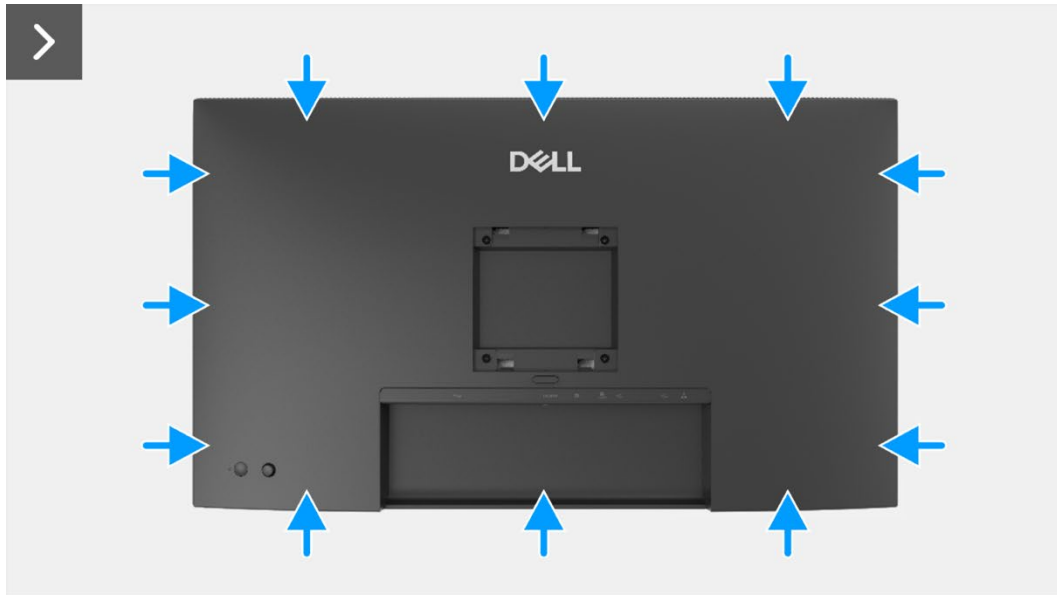

Figure 67. Installing the back cover



4x  
M4x10



**Figure 68. Installing the back cover**

**Next steps**

1. Install the [stand](#).
2. Follow the procedure in [After working inside your monitor](#).

# Keypad board

## Removing the keypad board

### Prerequisites

1. Follow the procedure in [Before working inside your monitor](#).
2. Remove the [stand](#).
3. Remove the [back cover](#).

### Steps

1. Remove the two screws (T3x6) on the keypad board that secure the keypad board to the back cover.
2. Peel the keypad cable from the back cover.
3. Remove the keypad board from the back cover.

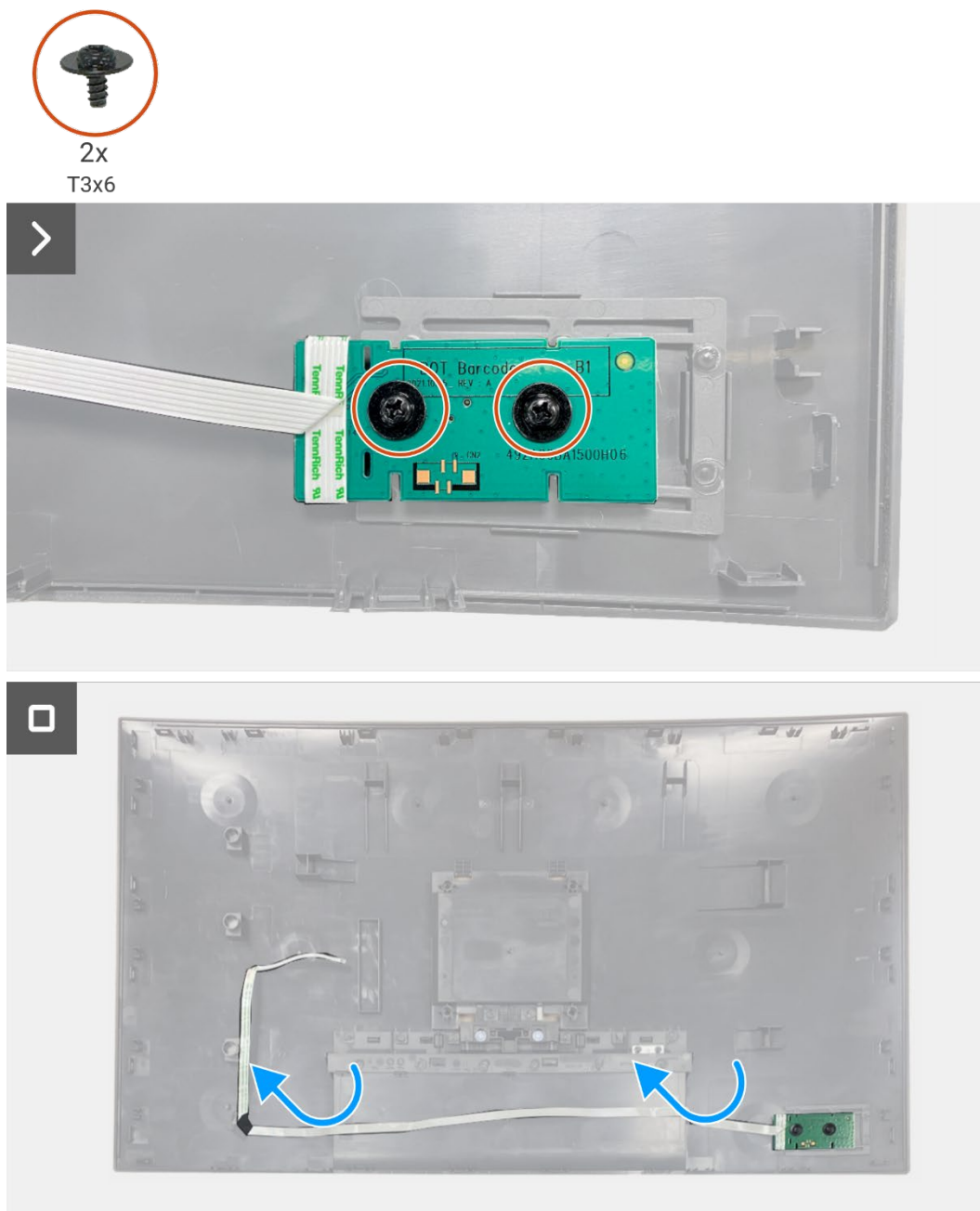

Figure 69. Removing the keypad board



## Installing the keypad board

### Steps

1. Align and place the keypad board on the back cover.
2. Replace the two screws (T3x6) to secure the keypad board to the back cover.
3. Adhere the keypad cable on the back cover.



2x  
T3x6

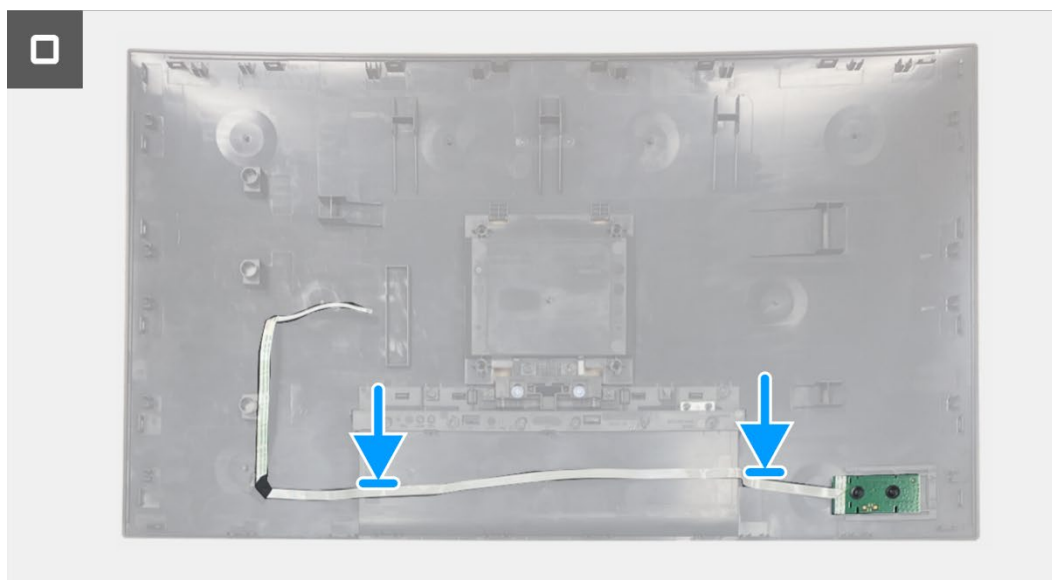
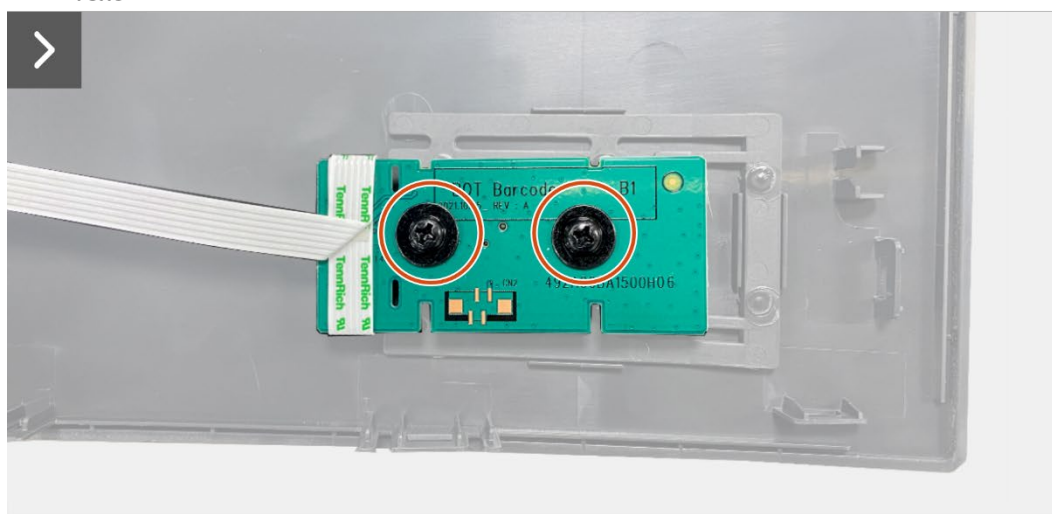

**Figure 70.** Installing the keypad board

### Next steps

1. Install the [back cover](#).
2. Install the [stand](#).
3. Follow the procedure in [After working inside your monitor](#).

# QAP board

## Removing the QAP board

### Prerequisites

1. Follow the procedure in [Before working inside your monitor](#).
2. Remove the [stand](#).
3. Remove the [back cover](#).
4. Remove the [keypad board](#).

### Steps

1. Disconnect the QAP cable from the connector on the interface board.
2. Remove the QAP module from the display middle-frame.
3. Remove the QAP back cover from the QAP module.
4. Remove the two screws (T3x6) that secure the QAP board to the QAP module.
5. Lift the QAP board out from the QAP module.
6. Disconnect the QAP cable from the connector on the QAP board.

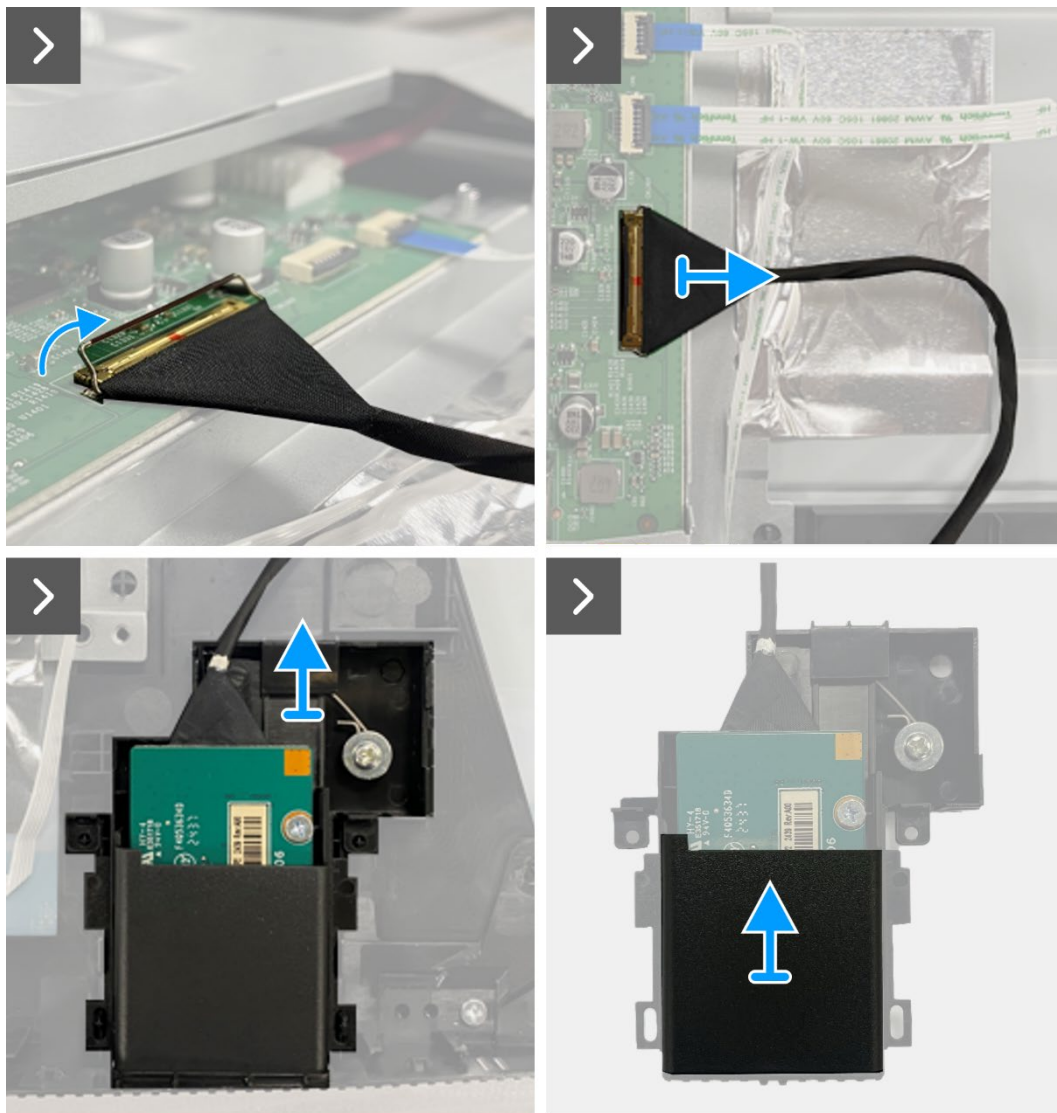

Figure 71. Removing the QAP board

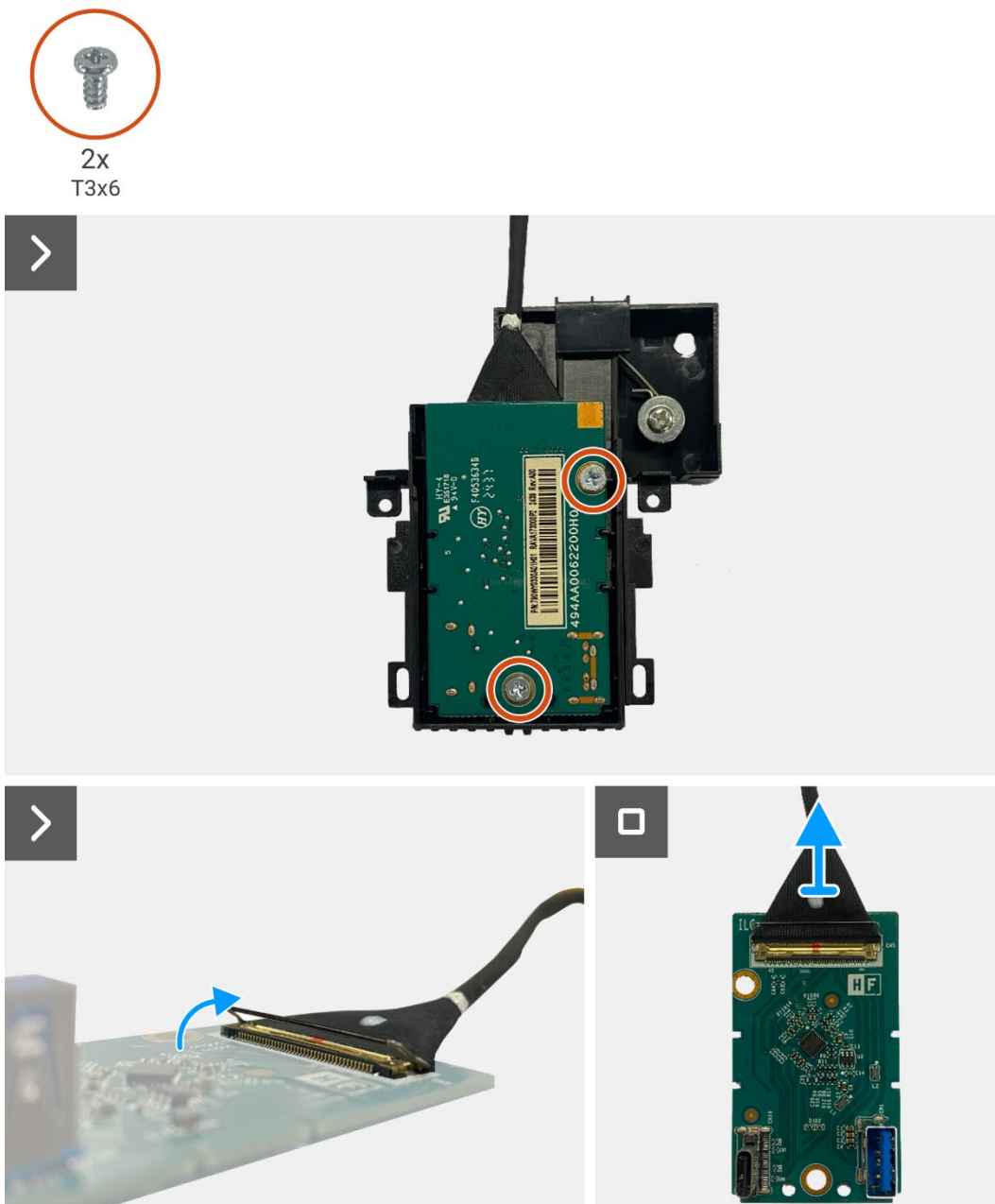

Figure 72. Removing the QAP board

## Installing the QAP board

### Steps

1. Connect the QAP cable to the connector on the QAP board.
2. Align and place the QAP board on the QAP module.
3. Replace the two screws (T3x6) to secure the QAP board to the QAP module.
4. Attach the QAP back cover to the QAP module.
5. Attach the QAP module to the display middle-frame.
6. Connect the QAP cable to the connector on the interface board.

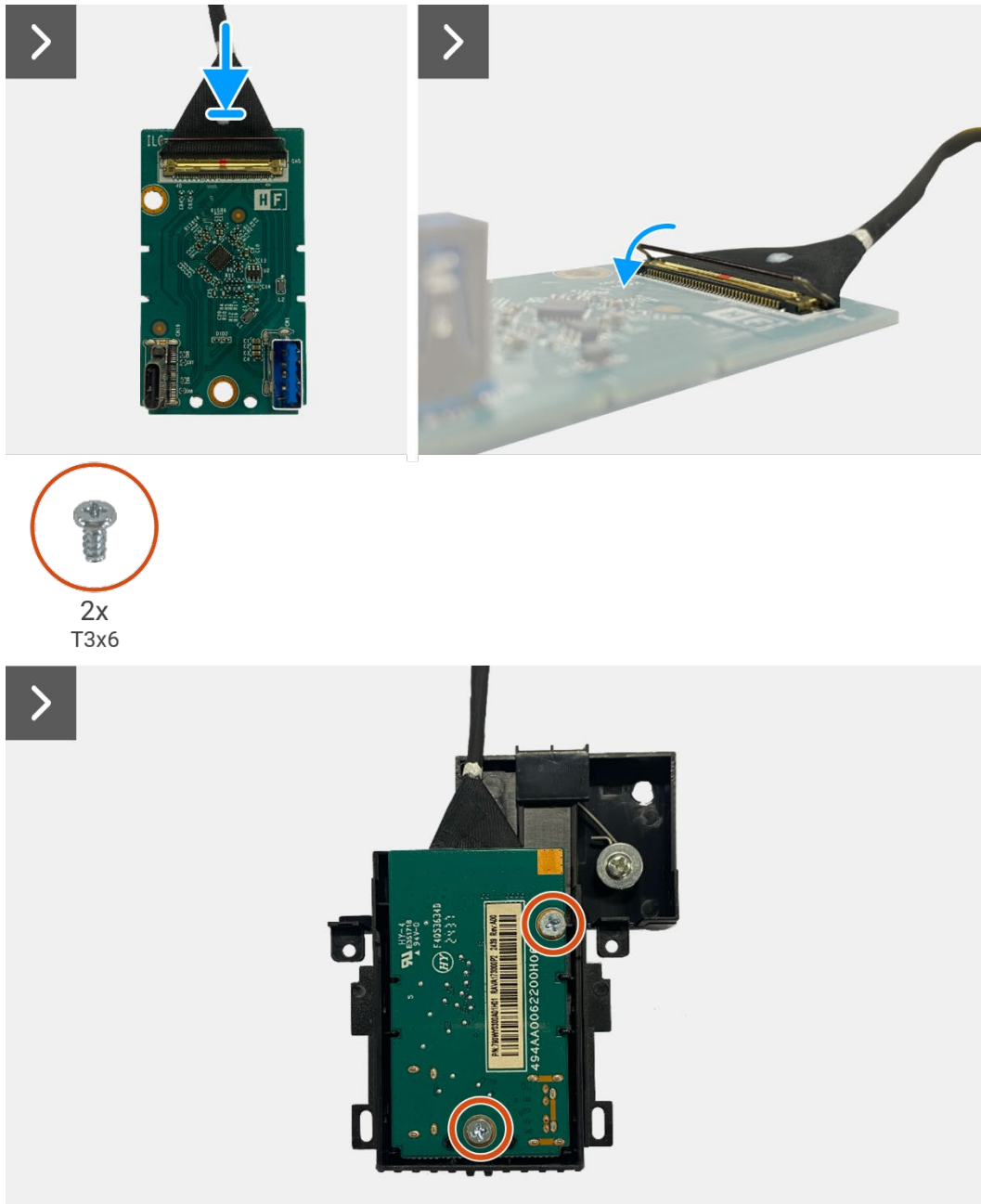
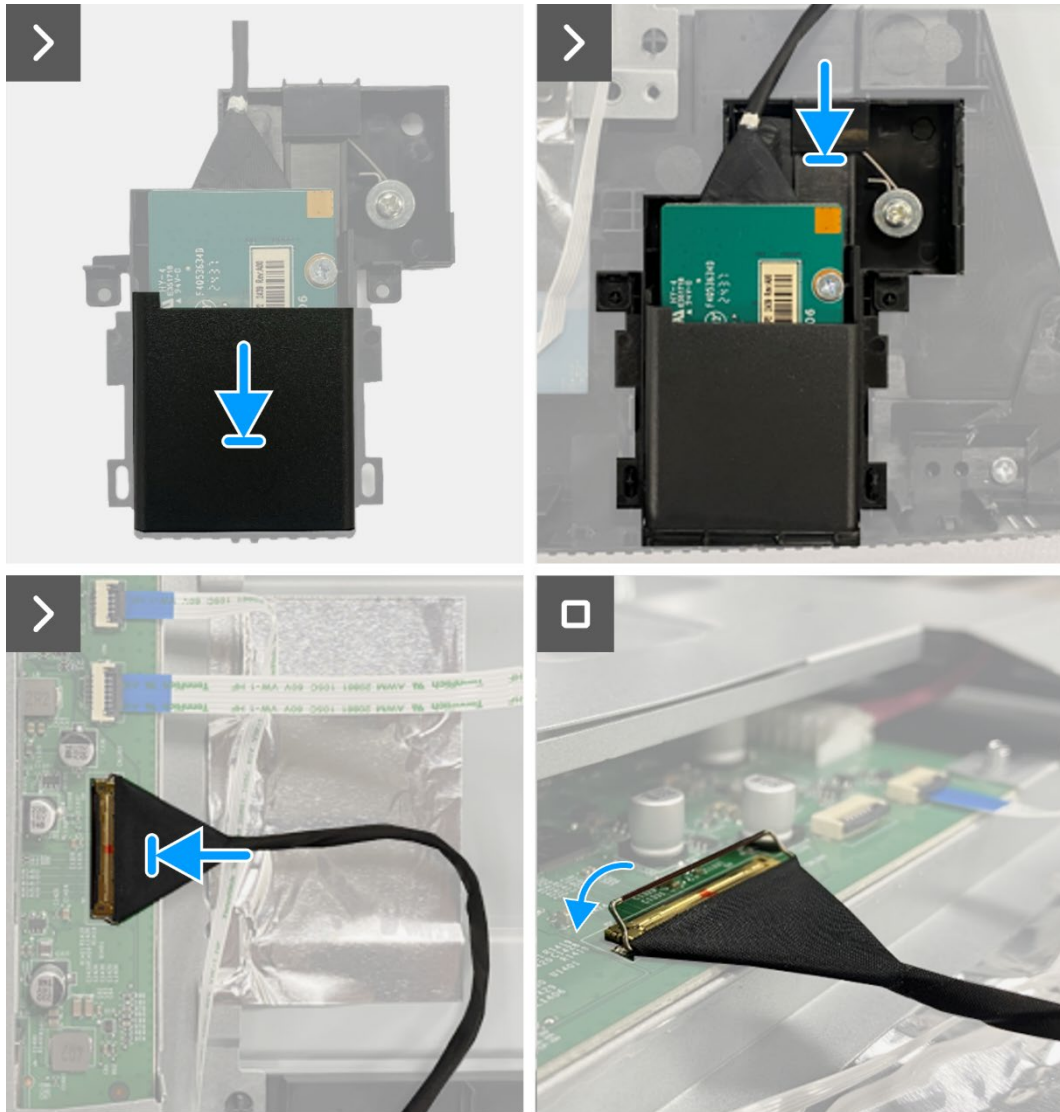

Figure 73. Installing the QAP board



**Figure 74. Installing the QAP board**

**Next steps**

1. Install the [keypad board](#).
2. Install the [back cover](#).
3. Install the [stand](#).
4. Follow the procedure in [After working inside your monitor](#).

# Chassis assembly

## Removing the chassis assembly

### Prerequisites

1. Follow the procedure in [Before working inside your monitor](#).
2. Remove the [stand](#).
3. Remove the [back cover](#).
4. Remove the [keypad board](#).
5. Remove the [QAP board](#).

### Steps

1. Disconnect the LED cable from the connector on the interface board.
2. Peel the tape on the lightbar connector.
3. Disconnect the lightbar cable from the connector on the display panel.
4. Peel the four aluminum foils from the display panel and chassis assembly.
5. Disconnect the LVDS cables from the connector on the display panel.
6. Remove the chassis assembly from the display panel.

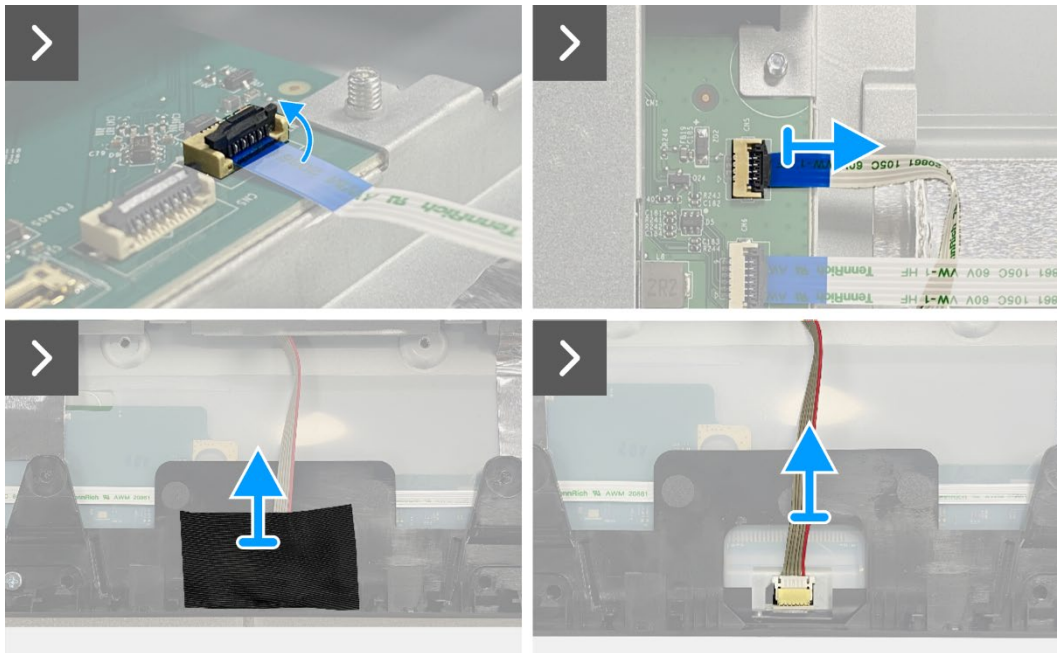

**Figure 75.** Removing the chassis assembly

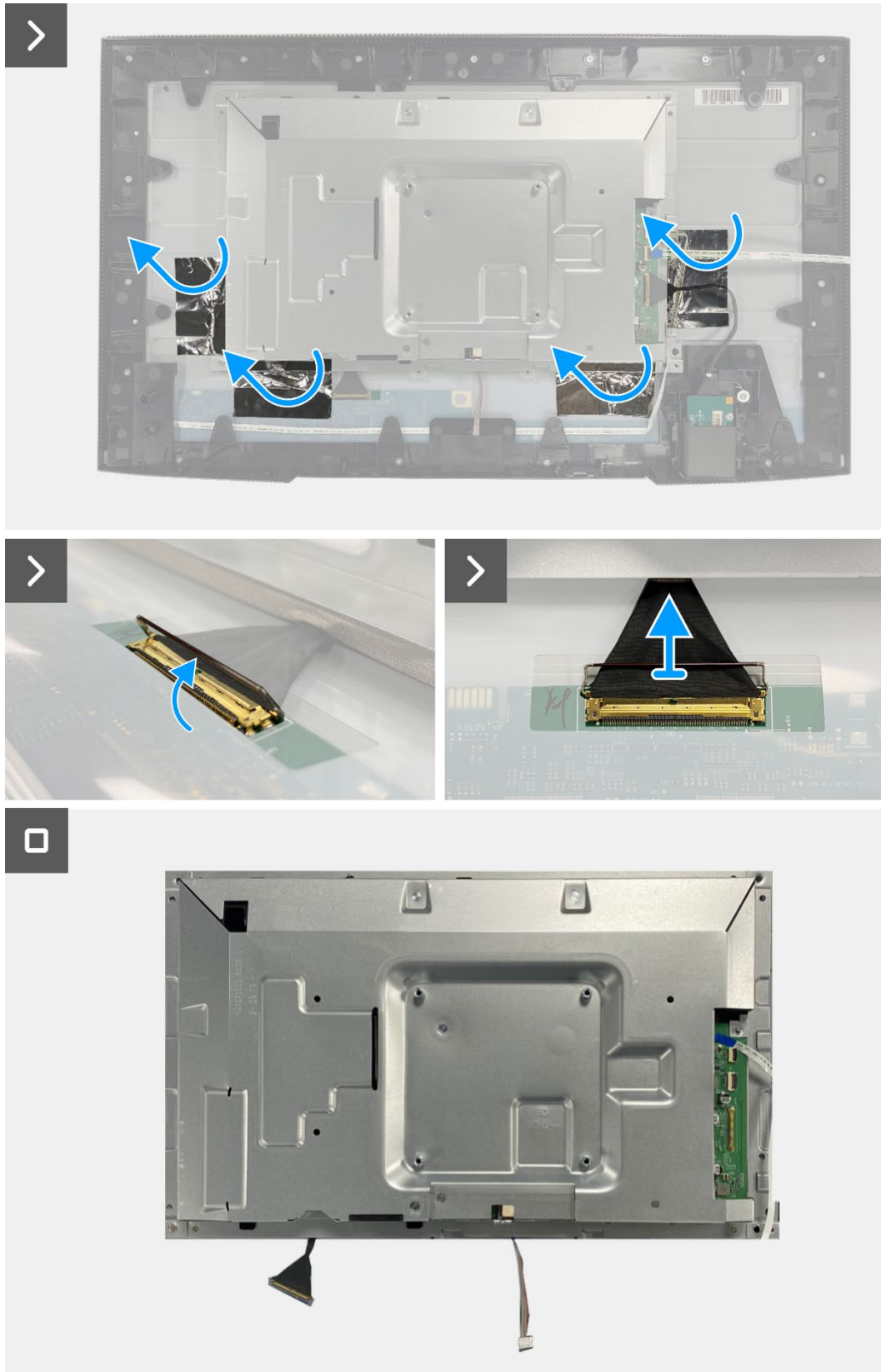
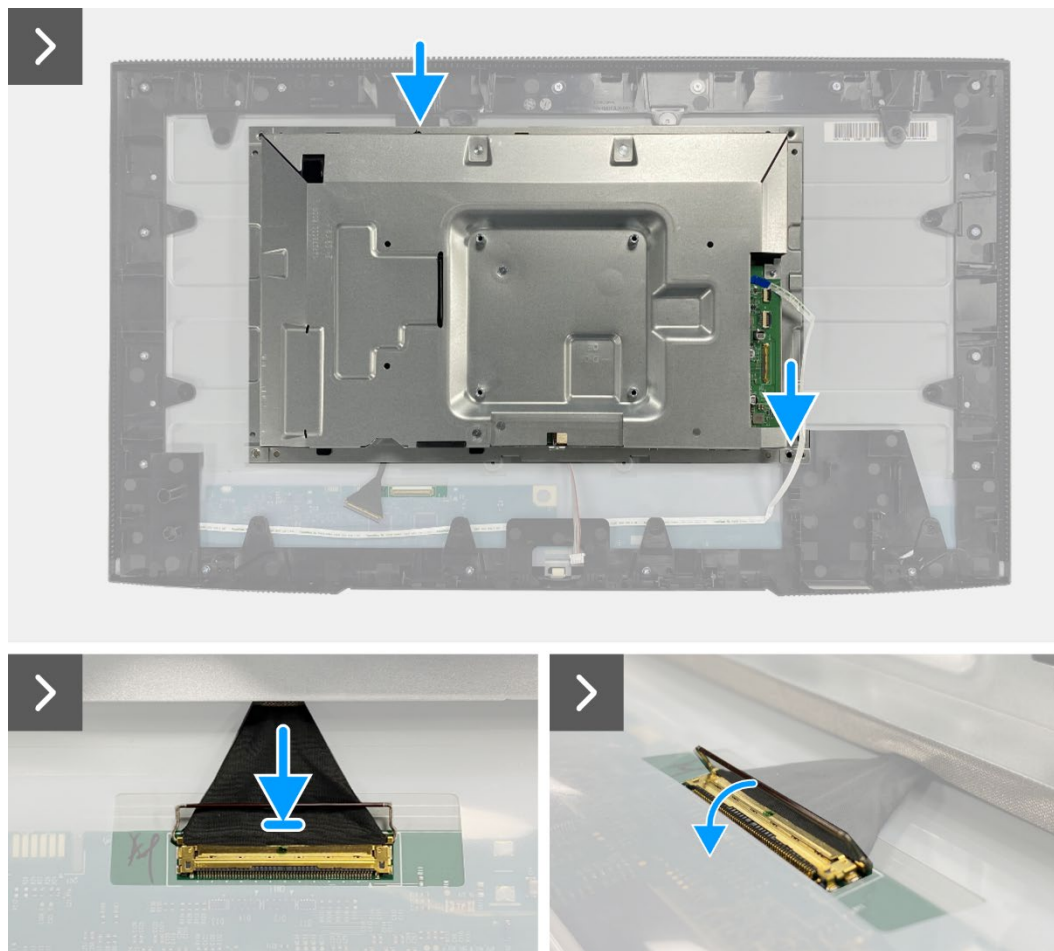

**Figure 76. Removing the chassis assembly**

## Installing the chassis assembly

### Steps

1. Place the chassis assembly on the display panel.
- ① **NOTE:** Align the cross rib on the display middle-frame with the holes on the chassis assembly.
2. Connect the LVDS cables to the connector on the display panel.
3. Adhere four aluminum foils on the chassis assembly and display panel.
4. Connect the lightbar cable to the connector on the display panel.
5. Adhere the tape on the lightbar cable.
6. Connect the LED cable to the connector on the interface board.



**Figure 77.** Installing the chassis assembly



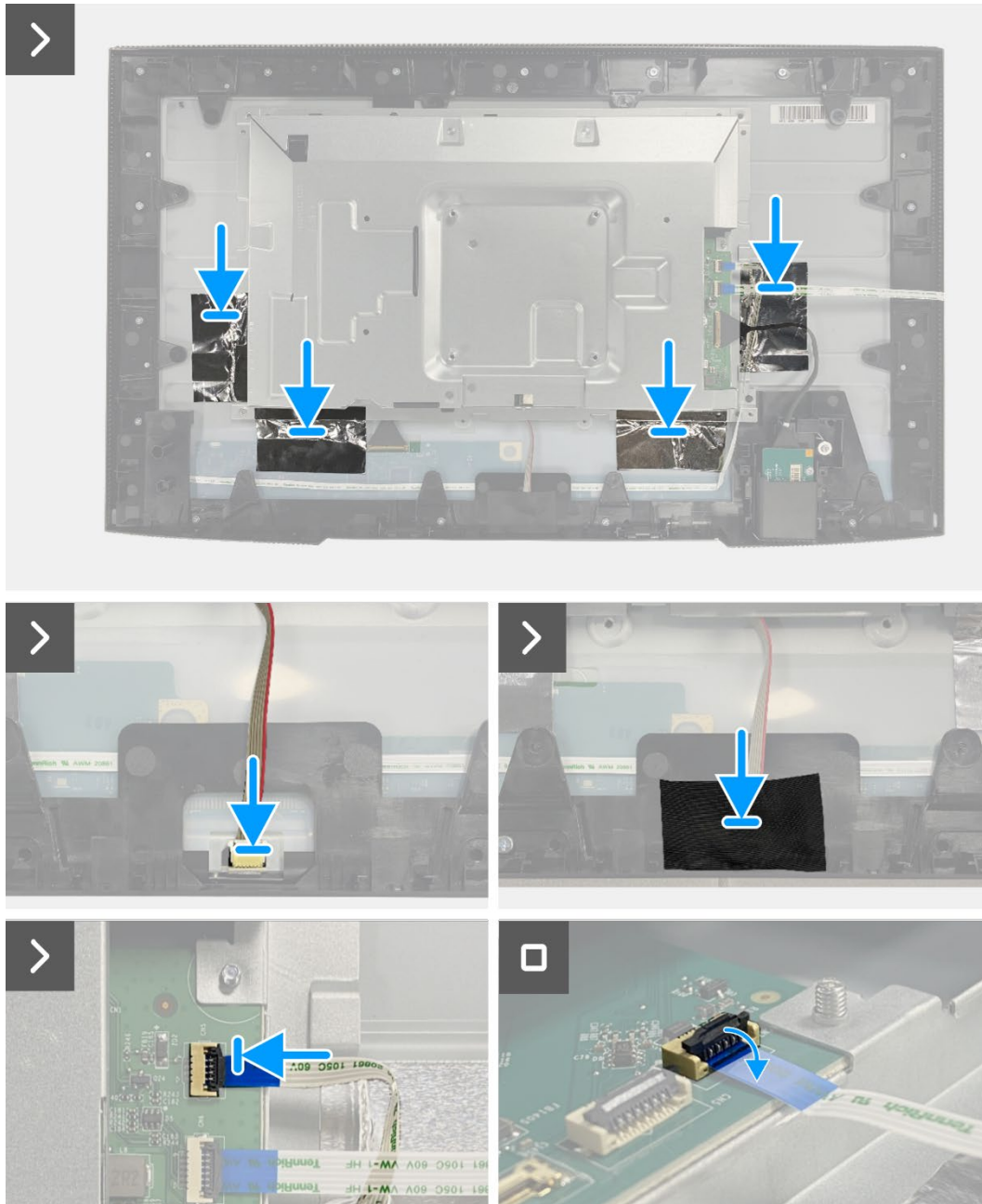

**Figure 78.** Installing the chassis assembly

**Next steps**

1. Install the [QAP board](#).
2. Install the [keypad board](#).
3. Install the [back cover](#).
4. Install the [stand](#).
5. Follow the procedure in [After working inside your monitor](#).

# Interface board

## Removing the interface board

### Prerequisites

1. Follow the procedure in [Before working inside your monitor](#).
2. Remove the [stand](#).
3. Remove the [back cover](#).
4. Remove the [keypad board](#).
5. Remove the [QAP board](#).
6. Remove the [chassis assembly](#).

### Steps

1. Remove the mylar that covers the power board.
2. Remove the eight screws (M3x6) that secure the interface board and power board to the chassis assembly.
3. Remove the screw (M4x9) that secures the power board to the chassis assembly.
4. Lift the interface board and power board out from the chassis assembly.
5. Disconnect the power cable from the connector on the interface board.
6. Disconnect the LVDS cable from the connector on the interface board.

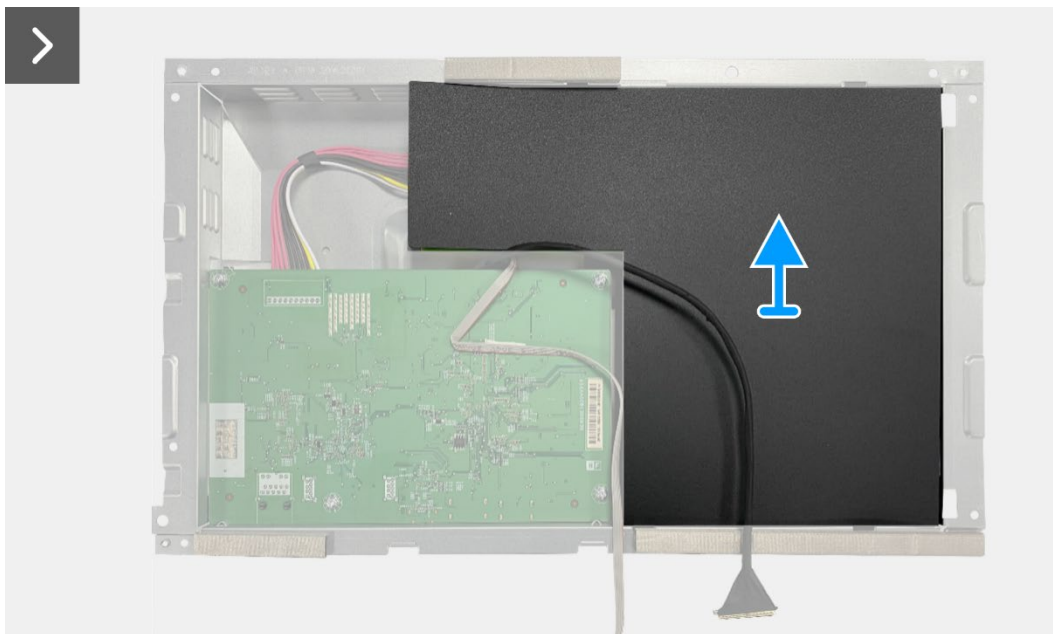

**Figure 79. Removing the interface board**

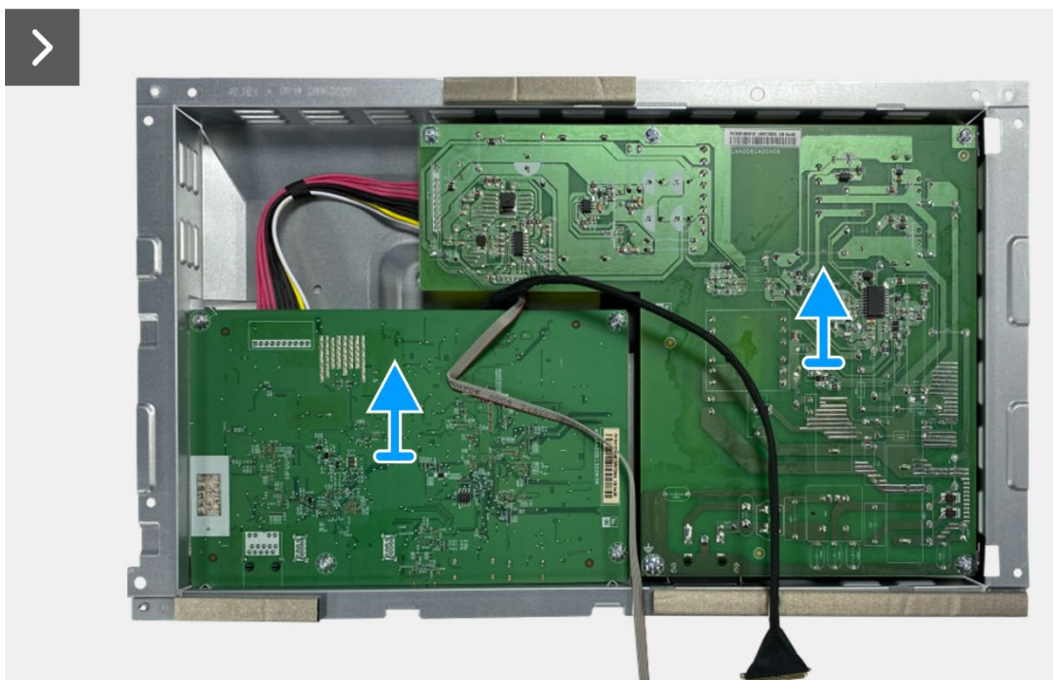
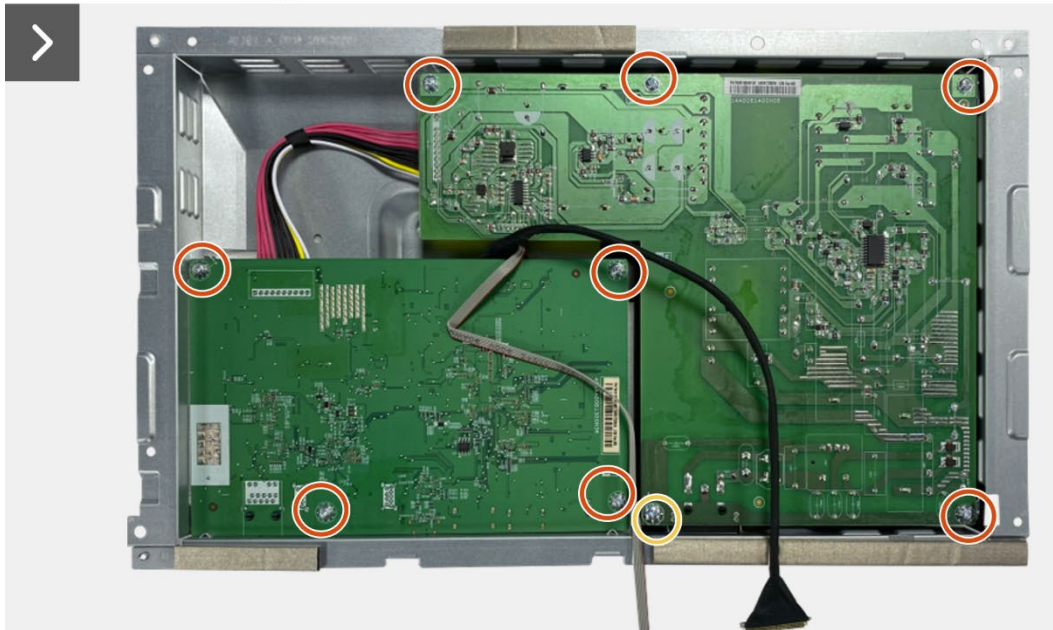

**Figure 80.** Removing the interface board

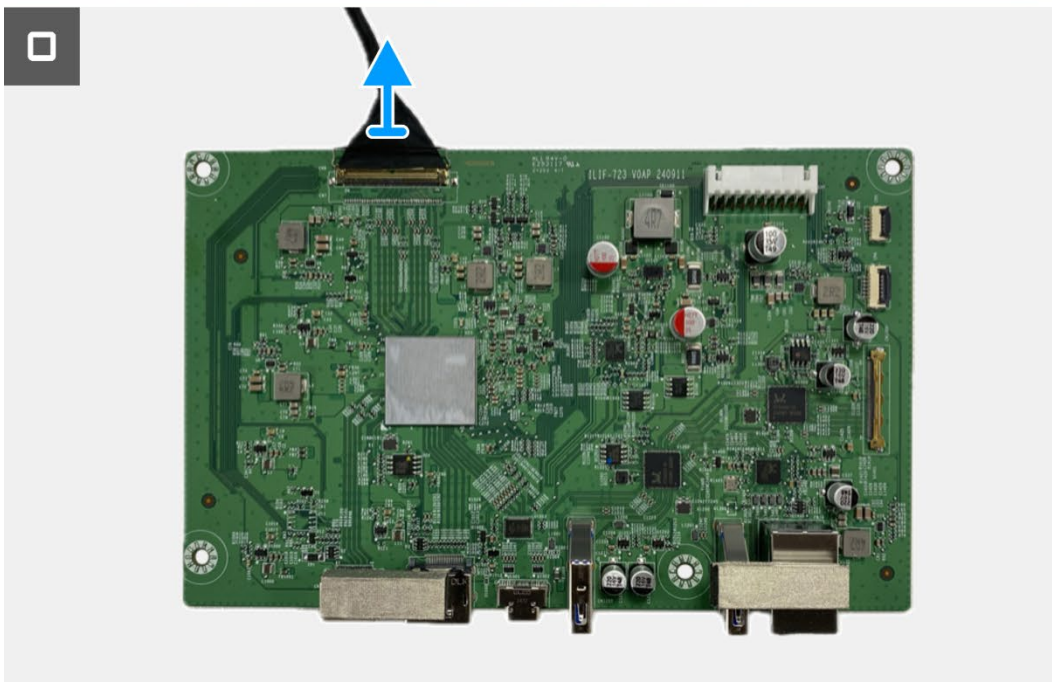
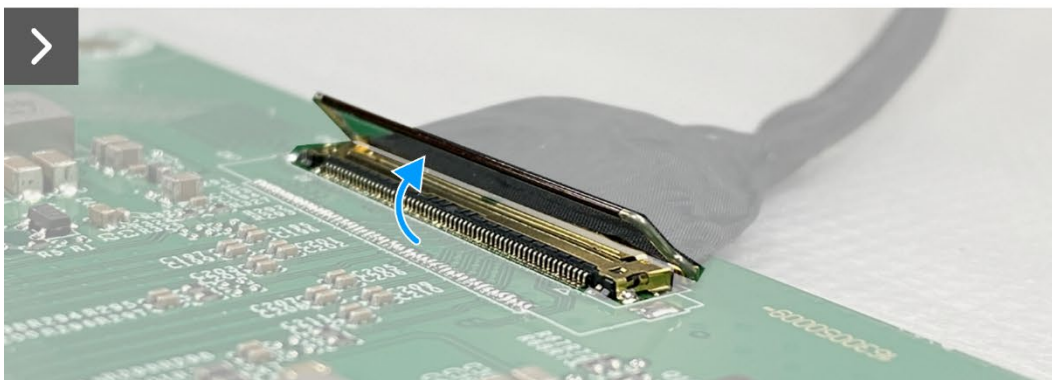
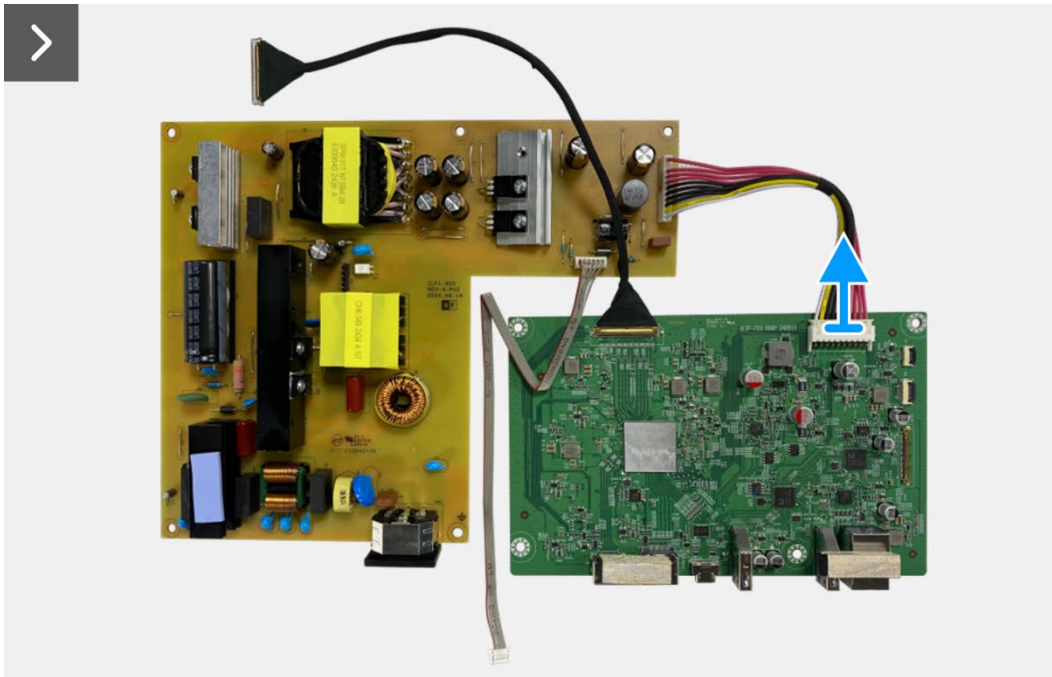
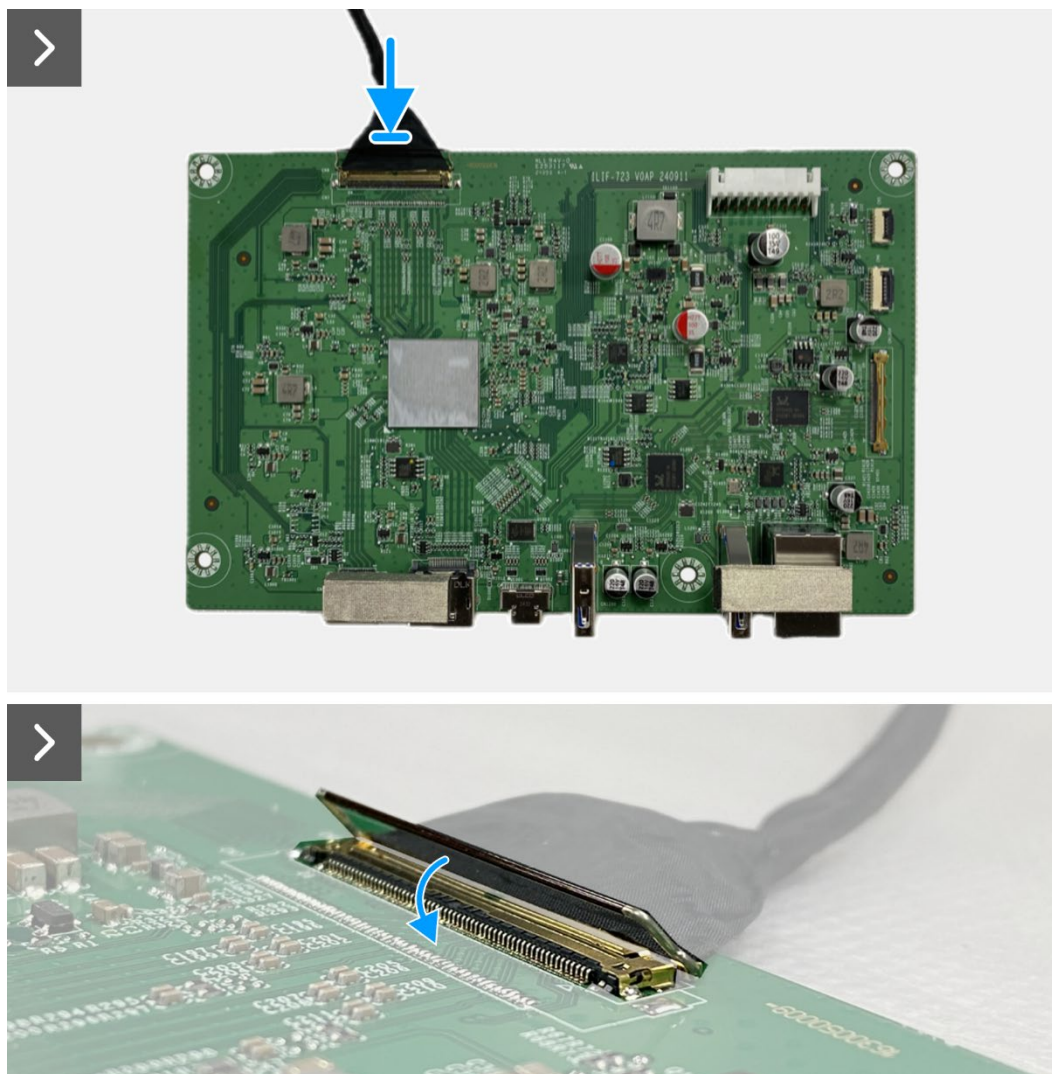

**Figure 81. Removing the interface board**

## Installing the interface board

### Steps

1. Connect the LVDS cables to the connector on the interface board.
2. Connect the power cable to the connector on the interface board.
3. Assemble the interface board and power board to the chassis.
4. Replace the eight screws (M3x6) to secure the interface board and power board with the chassis assembly.
5. Replace the screw (M4x9) to secure the power board with the chassis assembly.
6. Attach the mylar to the chassis assembly to cover the power board.



**Figure 82.** Installing the interface board

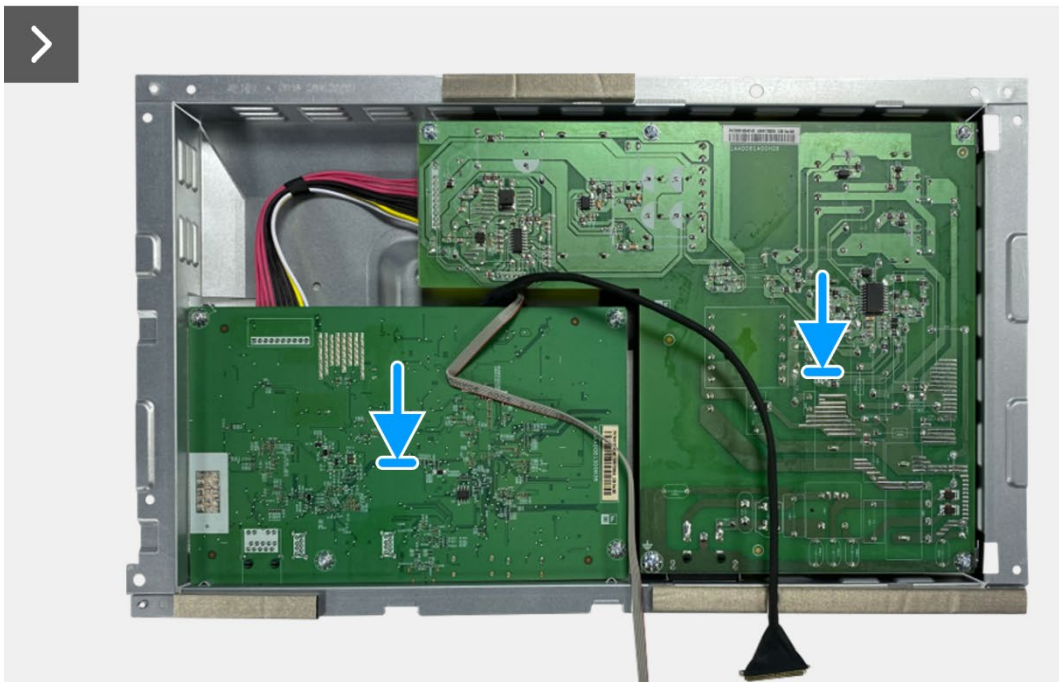
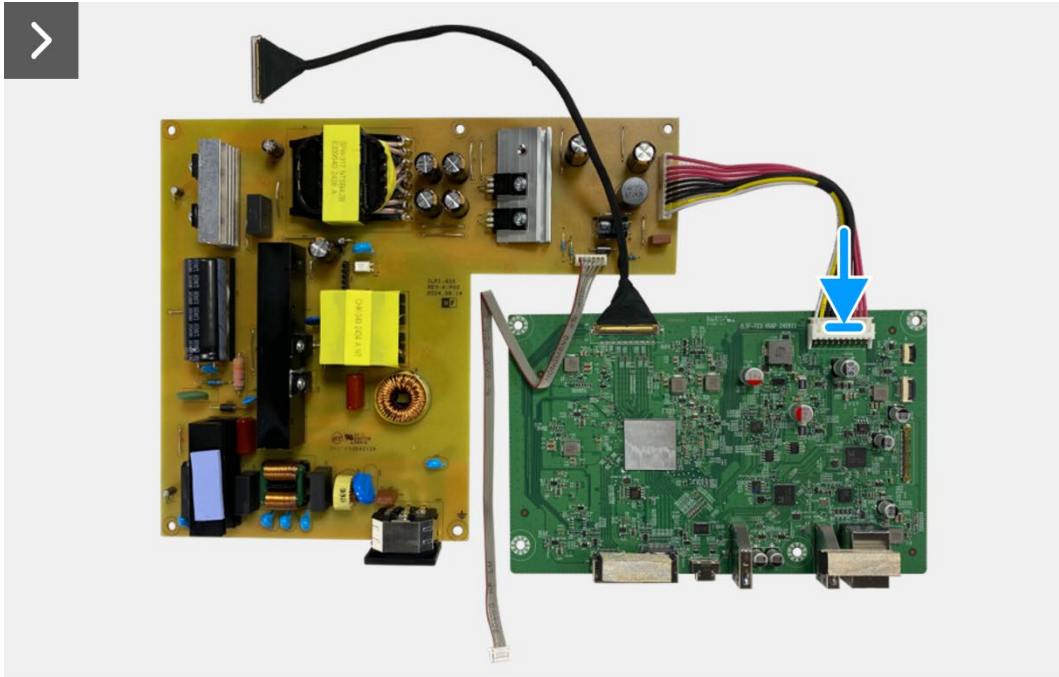

**Figure 83.** Installing the interface board

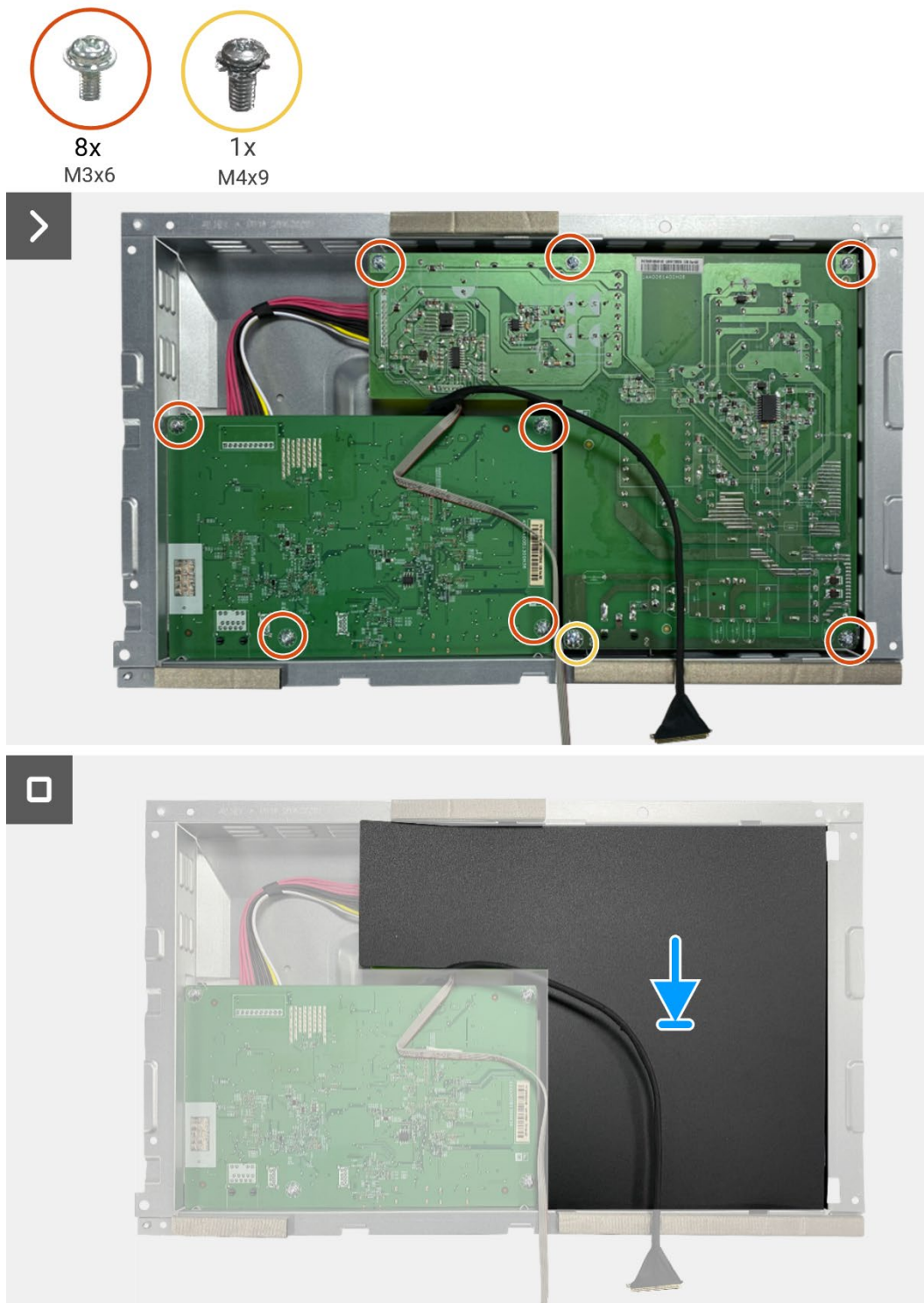

**Figure 84. Installing the interface board**

**Next steps**

1. Install the [chassis assembly](#).
2. Install the [QAP board](#).
3. Install the [keypad board](#).
4. Install the [back cover](#).
5. Install the [stand](#).
6. Follow the procedure in [After working inside your monitor](#).

# Power board

## Removing the power board

### Prerequisites

1. Follow the procedure in [Before working inside your monitor](#).
2. Remove the [stand](#).
3. Remove the [back cover](#).
4. Remove the [keypad board](#).
5. Remove the [QAP board](#).
6. Remove the [chassis assembly](#).
7. Remove the [interface board](#).

### Steps

1. Disconnect the lightbar cable from the connector on the power board.

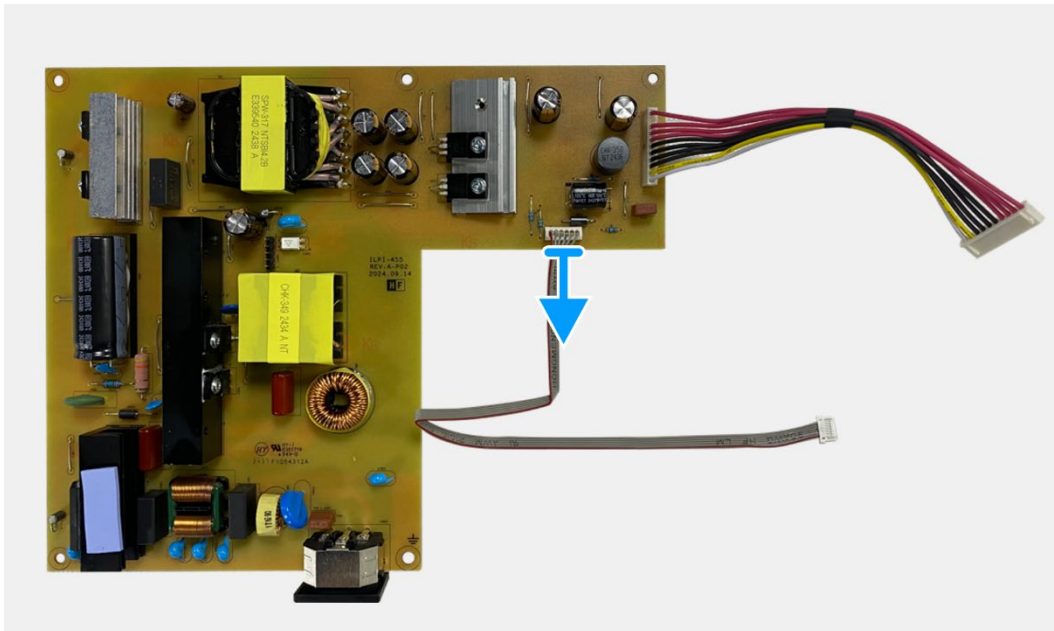

**Figure 85.** Removing the power board



## Installing the power board

### Steps

1. Connect the lightbar cable to the connector on the power board.

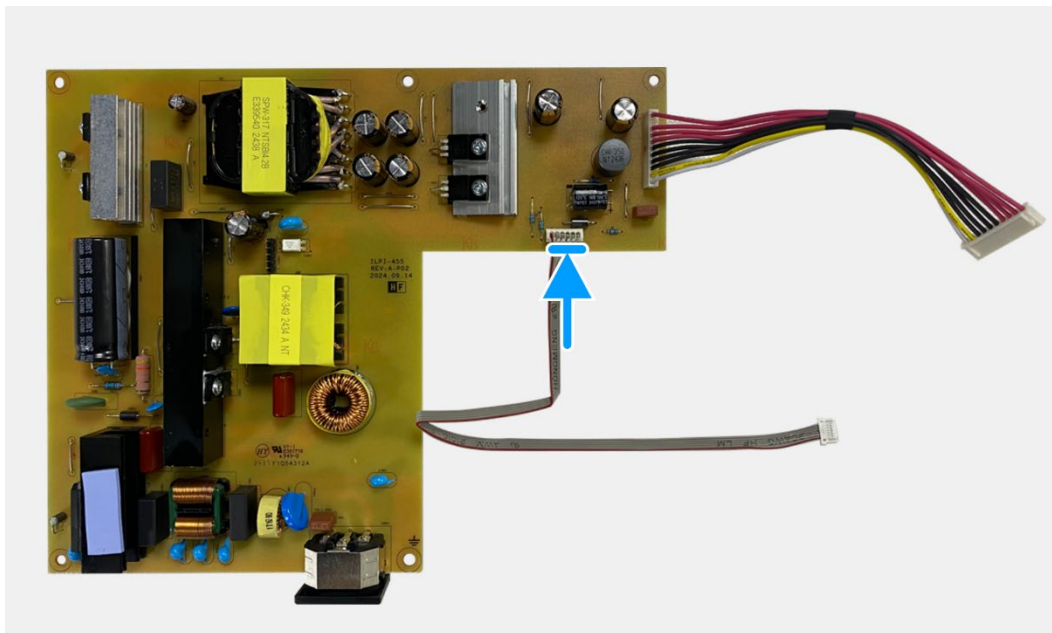

**Figure 86.** Installing the power board

### Next steps

1. Install the [interface board](#).
2. Install the [chassis assembly](#).
3. Install the [QAP board](#).
4. Install the [keypad board](#).
5. Install the [back cover](#).
6. Install the [stand](#).
7. Follow the procedure in [After working inside your monitor](#).

# LED board

## Removing the LED board

### Prerequisites

1. Follow the procedure in [Before working inside your monitor](#).
2. Remove the [stand](#).
3. Remove the [back cover](#).
4. Remove the [keypad board](#).
5. Remove the [QAP board](#).
6. Remove the [chassis assembly](#).
7. Remove the [interface board](#).
8. Remove the [power board](#).

### Steps

1. Remove the 17 screws (M3x4) that secure the display middle-frame with the display panel.
2. Peel the LED cable from the display panel.
3. Remove the display middle-frame from the display panel.
4. Peel the mylar from the display middle-frame that covers the LED board.
5. Remove the screw (T2x3) that secures the LED board to the display middle-frame.
6. Remove the LED board from the display middle-frame.

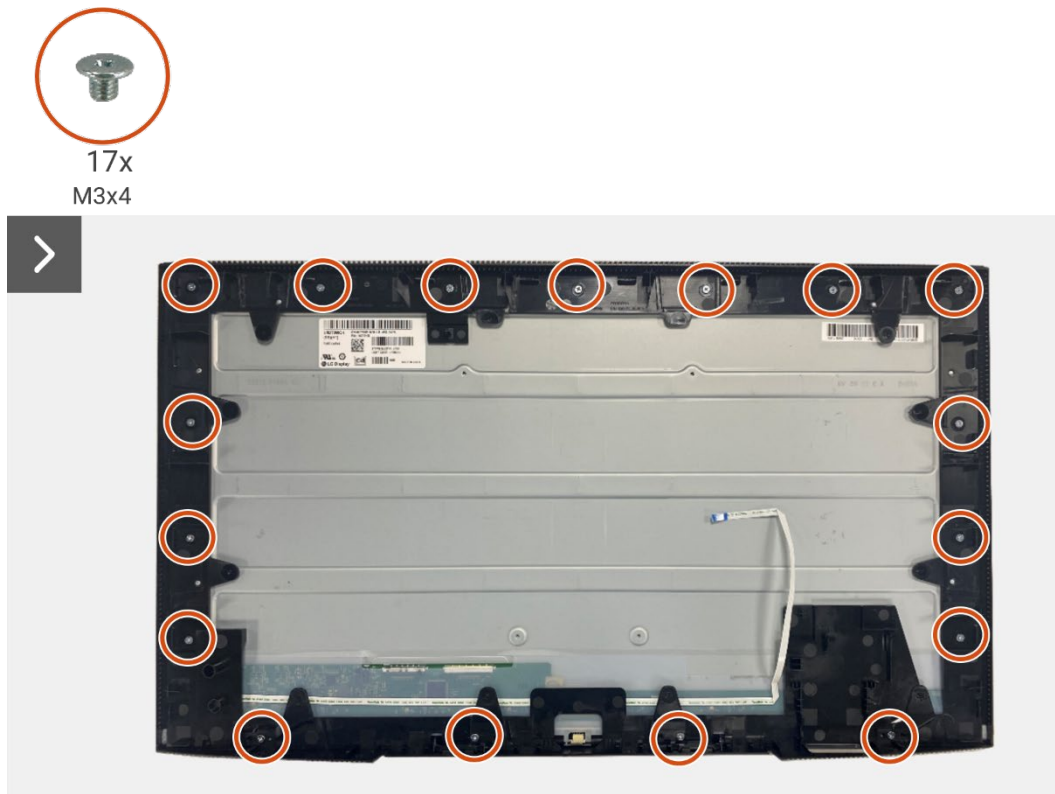

**Figure 87.** Removing the LED board

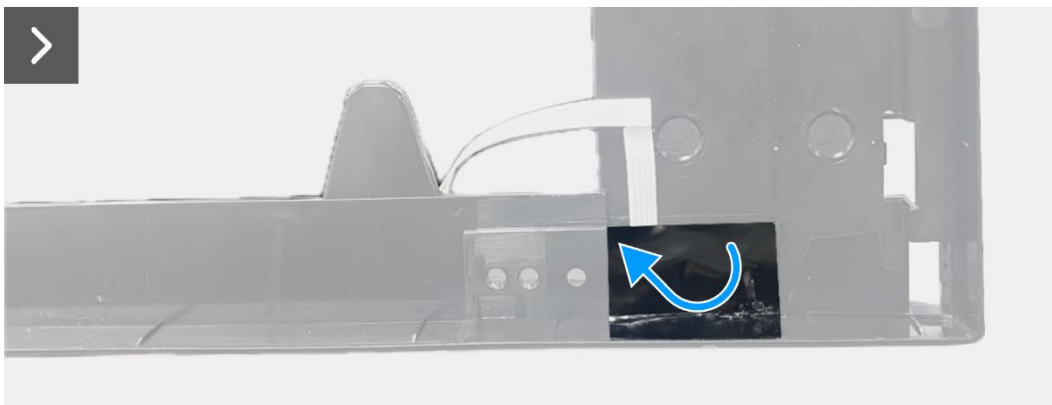
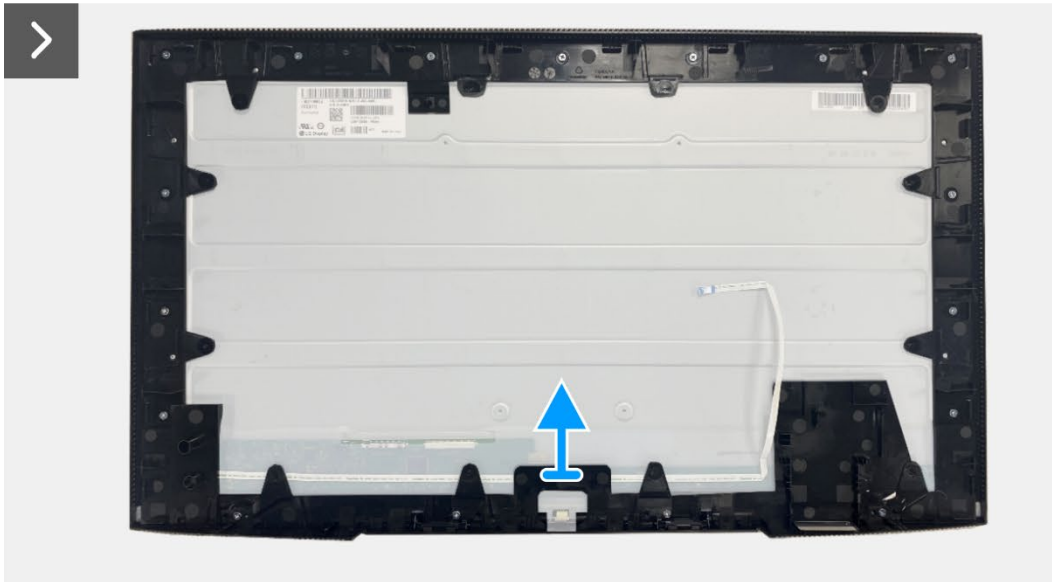
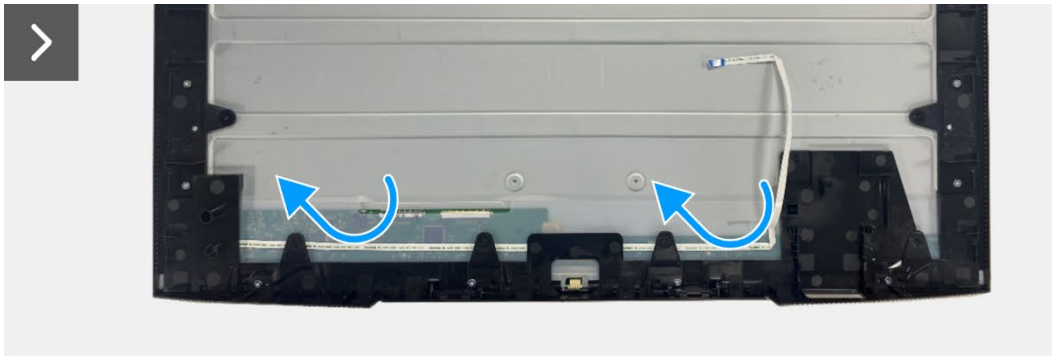

1x  
T2x3

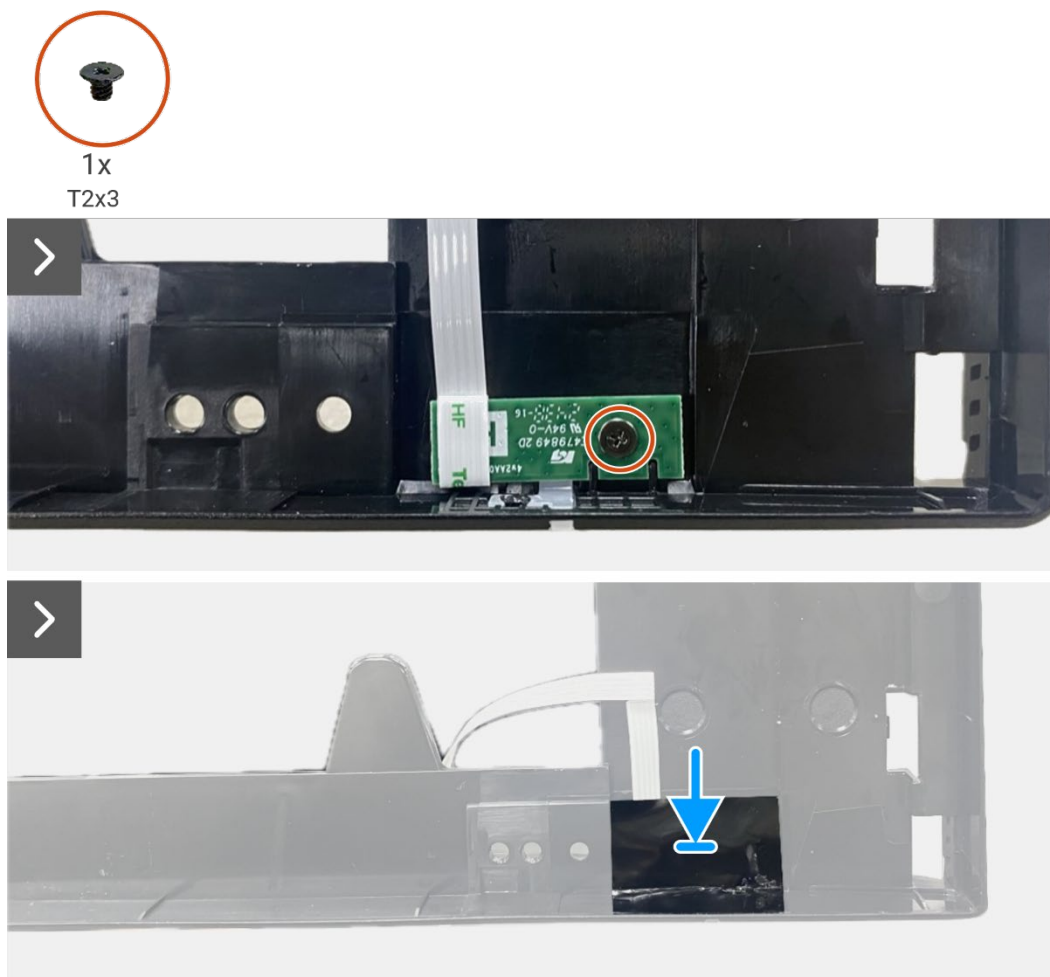

**Figure 88.** Removing the LED board

## Installing the LED board

### Steps

1. Align and place the LED board on the display middle-frame.
2. Replace the screw (T2x3) to secure the LED board to the display middle-frame.
3. Adhere the mylar to cover the LED board.
4. Connect the lightbar cable to the connector on the power board.
5. Align and place the display middle-frame on the display panel.
6. Adhere the LED cable to the display panel.
7. Replace the 17 screws (M3x4) to secure the display middle-frame to the display panel.



**Figure 89.** Installing the LED board

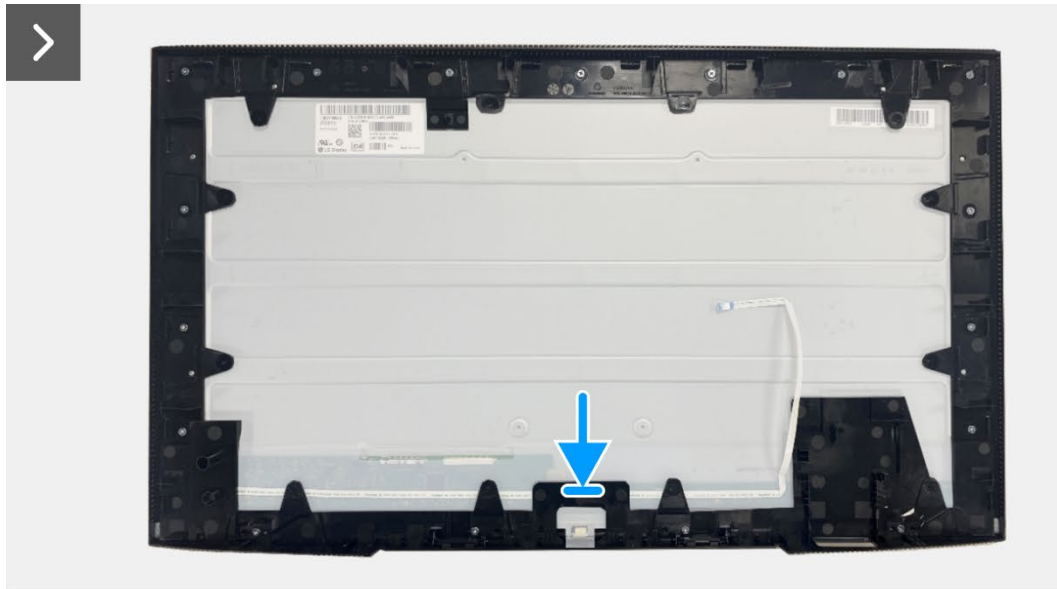

17x  
M3x4

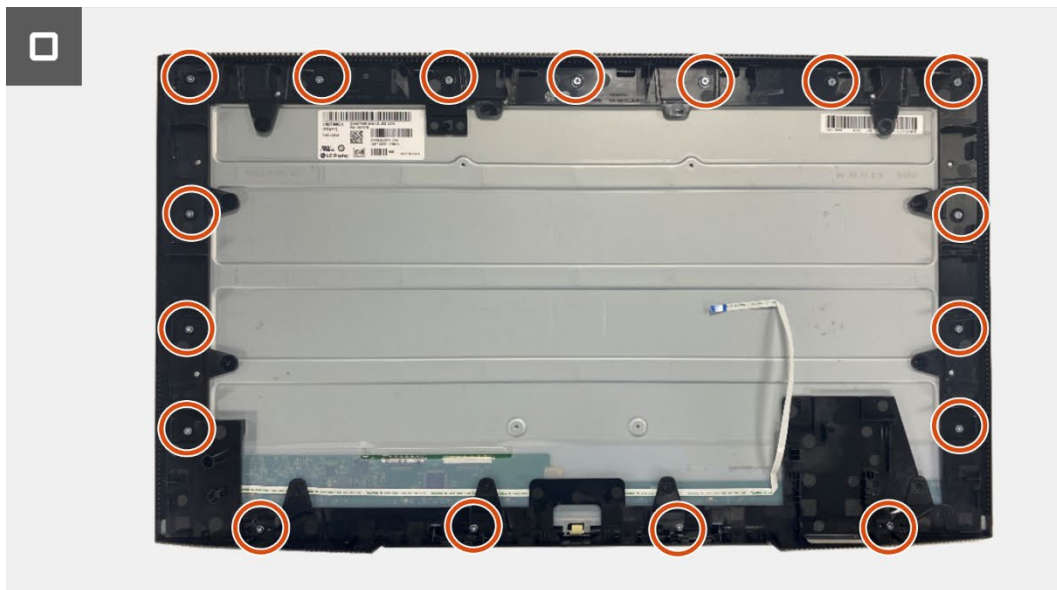

Figure 90. Installing the LED board

**Next steps**

1. Installing the [power board](#).
2. Install the [interface board](#).
3. Install the [chassis assembly](#).
4. Install the [QAP board](#).
5. Install the [keypad board](#).
6. Install the [back cover](#).
7. Install the [stand](#).
8. Follow the procedure in [After working inside your monitor](#).

## Contacting Dell

To contact Dell for sales, technical support, or customer service issues, see <https://www.dell.com/contactdell>.

**NOTE:** Availability varies by country and product, and some services may not be available in your country.

**NOTE:** If you do not have an active internet connection, you can find contact information about your purchase invoice, packing slip, bill, or Dell product catalog.